

DO NOT SCALE DRAWING. ALL DIMENSIONS MUST BE CHECKED ON SITE.  
 INFORM THE ARCHITECT OF ANY DISCREPANCIES PRIOR TO CONSTRUCTION.

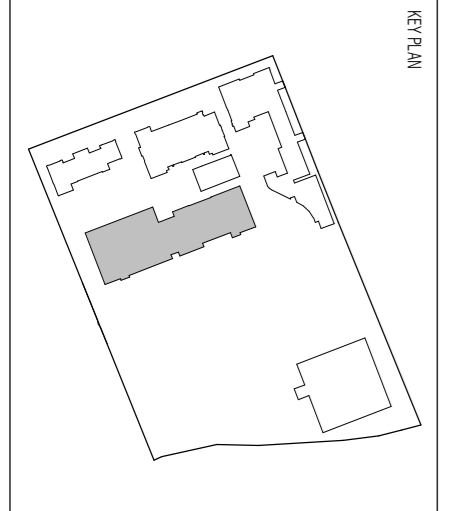

NOTES

1. ALL DIMENSIONS ARE TO FACE UNLESS OTHERWISE SPECIFIED.  
 2. ALL ROOMS TO BE FINISHED TO THE FINISHES SPECIFIED IN THE SCHEDULES.  
 3. ALL WALLS TO BE CONCRETE BLOCKWORK WITH PLASTER AND PAINT.  
 4. ALL FLOORS TO BE CONCRETE WITH POLISHED CONCRETE FINISH.  
 5. ALL CEILING TO BE CONCRETE WITH PLASTER AND PAINT.  
 6. ALL DOORS TO BE 2100mm HIGH WITH 100mm CLEARANCE.  
 7. ALL WINDOWS TO BE 2000mm HIGH WITH 100mm CLEARANCE.  
 8. ALL STAIRS TO BE CONCRETE WITH POLISHED CONCRETE FINISH.  
 9. ALL LIFTS TO BE CONCRETE WITH POLISHED CONCRETE FINISH.  
 10. ALL SERVICES TO BE INSTALLED IN ACCORDANCE WITH THE RELEVANT STANDARDS.

REV DATE DESCRIPTION  
 P02 15/03/23 100% PLANNING SUBMISSION  
 P01 15/03/23 100% PLANNING SUBMISSION

DATE: 15/03/23  
 DRAWN BY: JAW  
 CHECKED BY: JAW  
 PROJECT: NEW TEACHING BUILDING SECOND FLOOR PLAN  
 SCALE: 1:100  
 CLIENT: HAMPTSTEAD SECONDARY SCHOOL  
 ARCHITECT: jestico + whites  
 1. Colman Street London, NW11 2JF  
 1. 444 89 936 0000 1. 444 89 936 0022 w. www.jesticowhites.com

