

Kings Court 8 Goodge Street

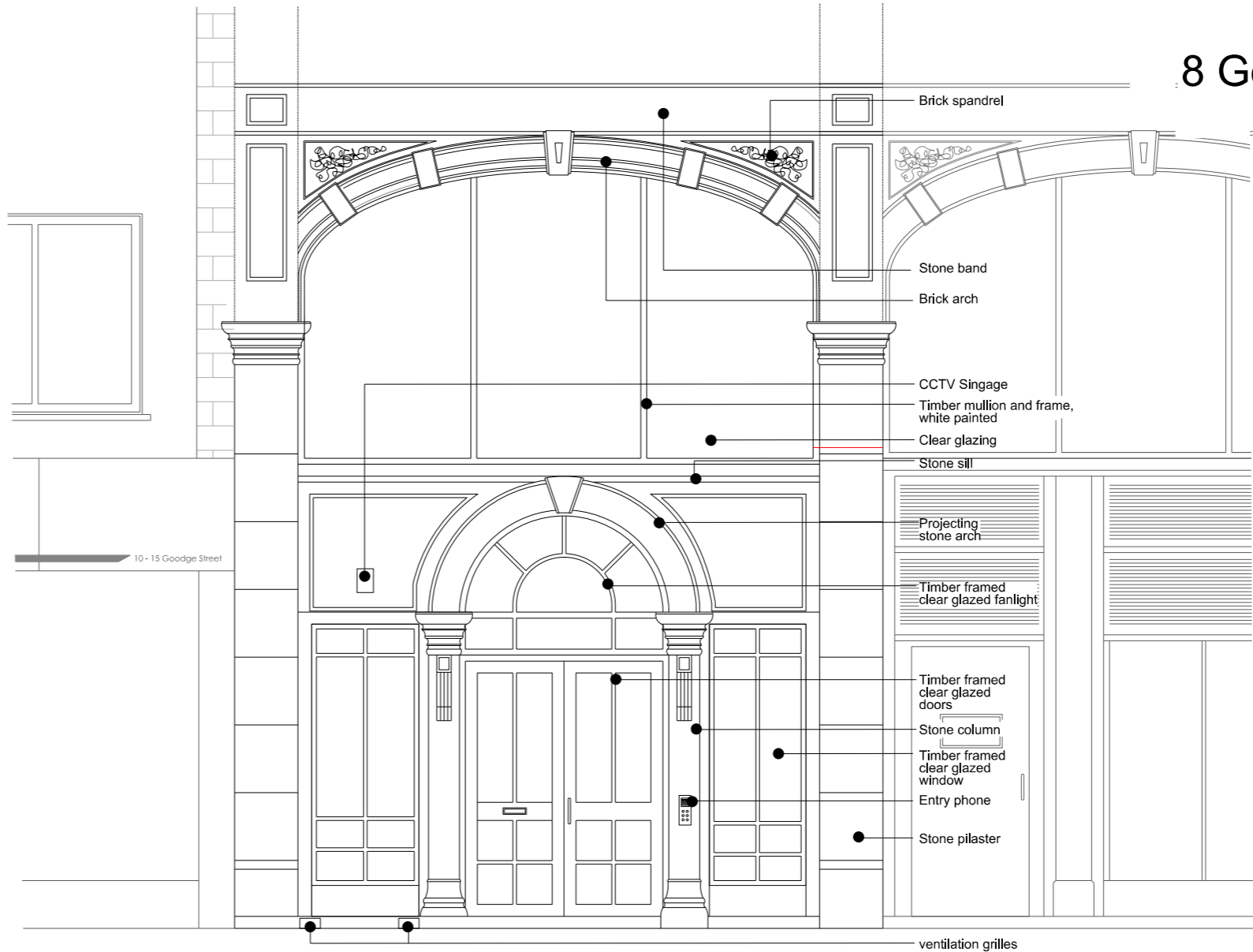

01 Existing Building
P01

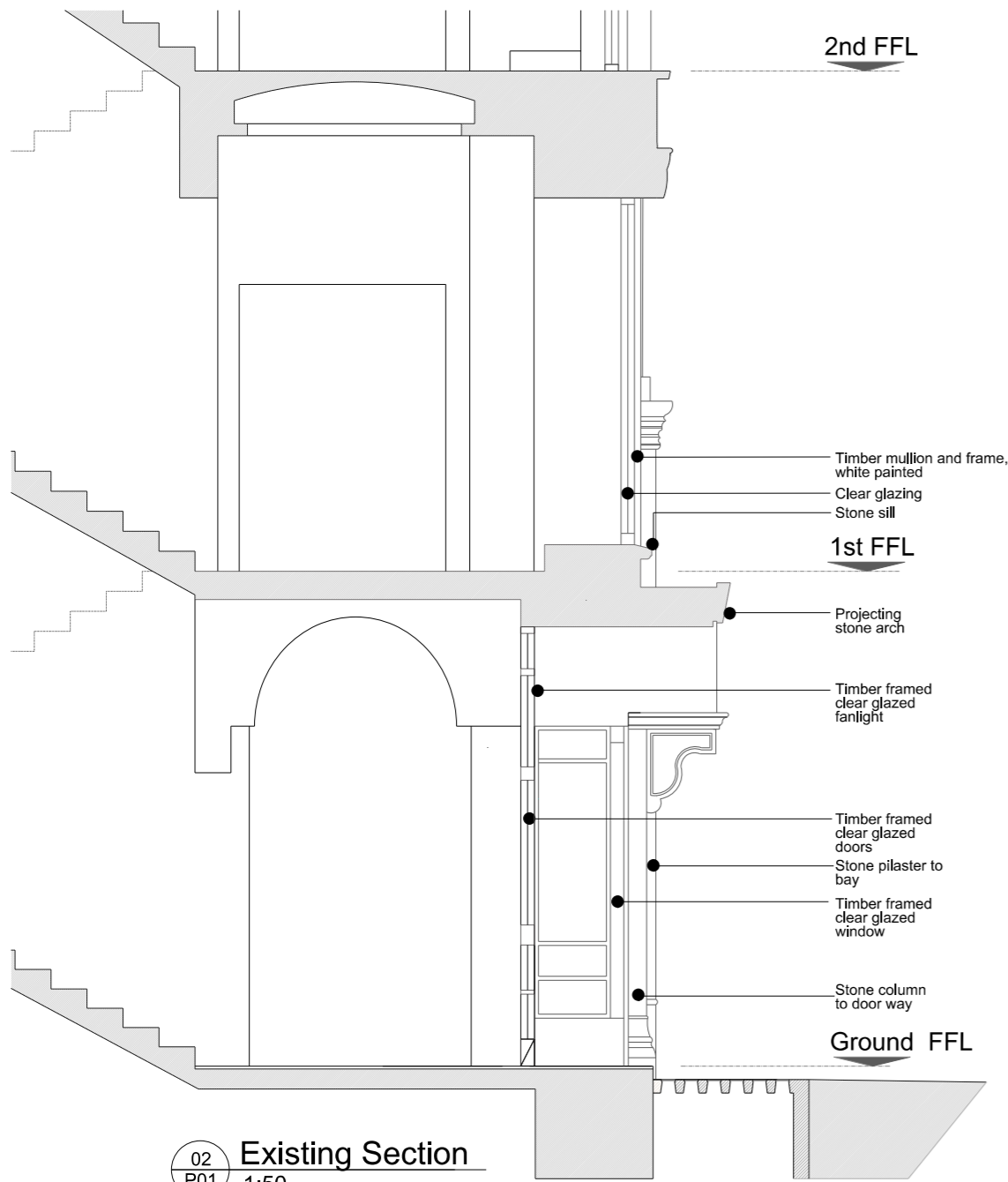
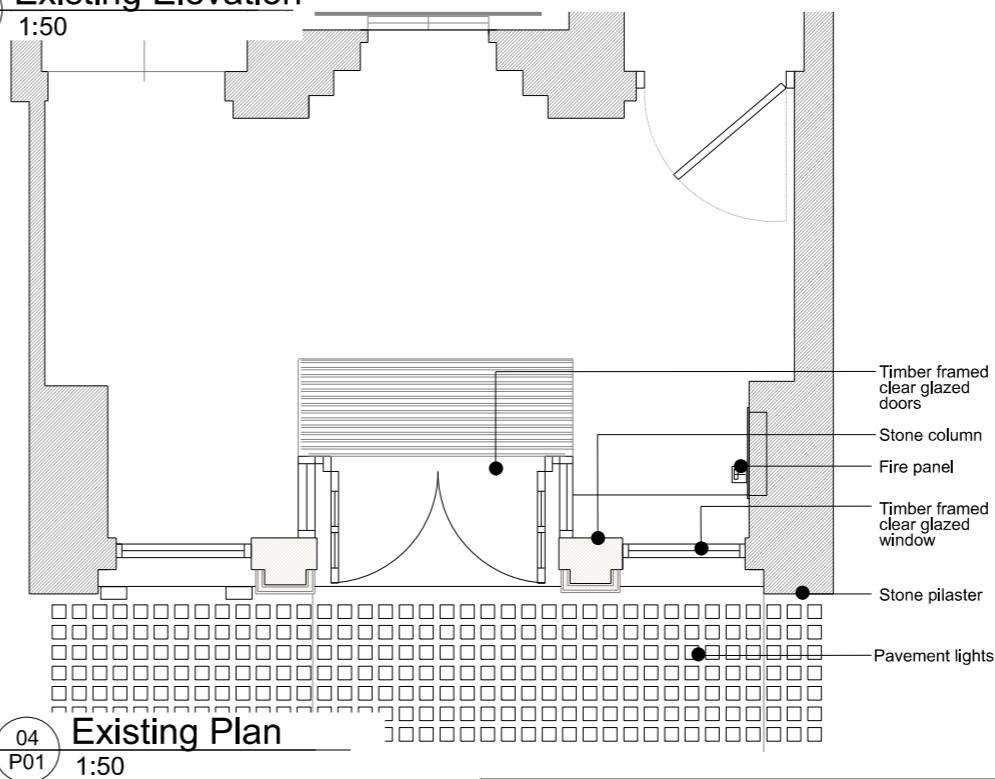

Existing Plan, Section,
Elevation and Photograph

G M L Architects
Unit 3, 1-3 Christina Street, London EC2A 4PA

Tel: 020 7729 9595 Fax: 020 7729 1801 info@gmlarchitects.co.uk

1: 50 @A3 4236-P01