

NOTES

DO NOT SCALE FROM THIS DRAWING

PLANNING

NEW VELUX WINDOW NOT PART
OF THIS PLANNING APPLICATION
BUT PART OF PLANNING
APPLICATION REF 2014/7198 /P

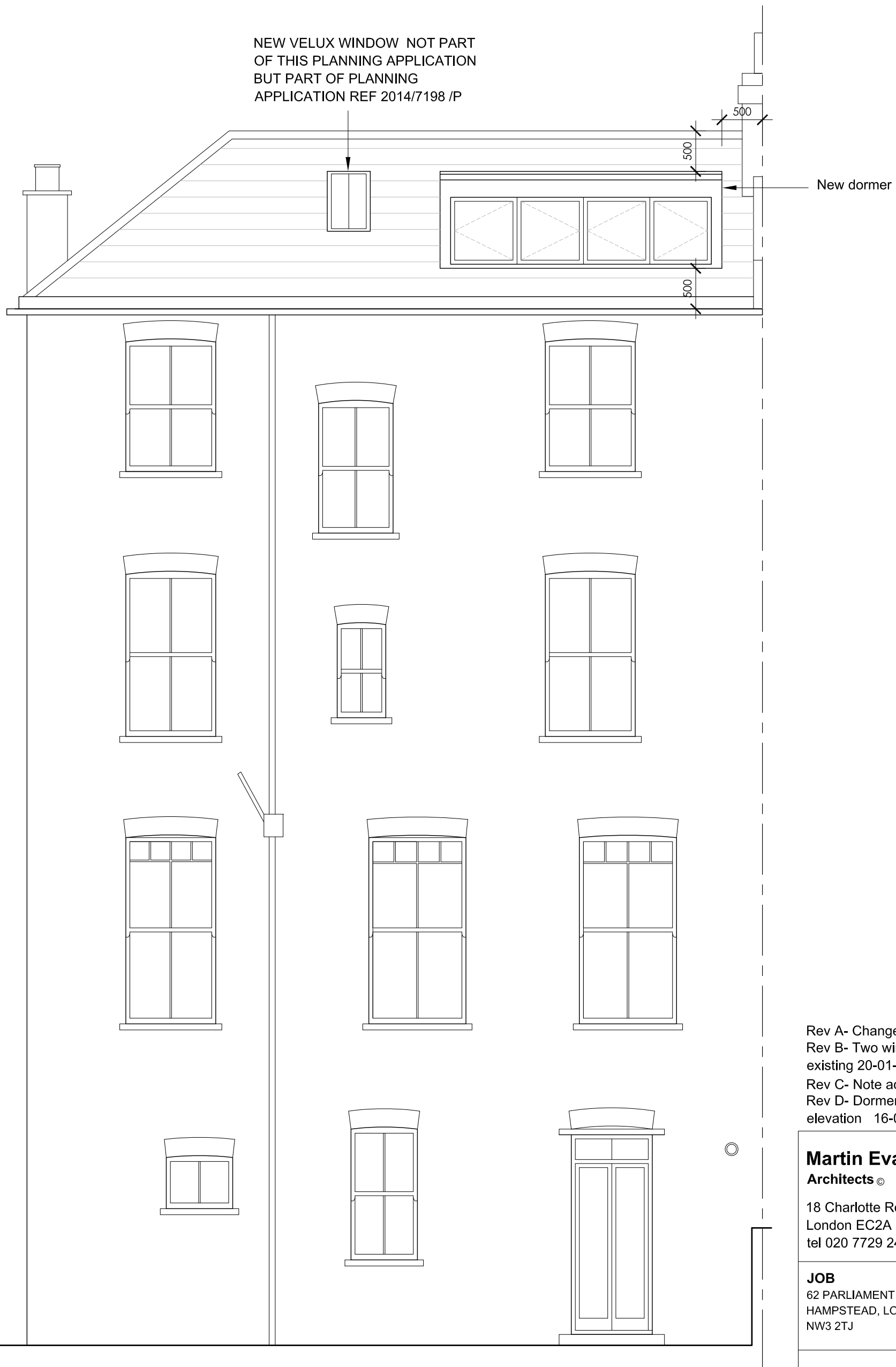

Rev A- Change layout 05-12-2014
 Rev B- Two windows revised to be
 existing 20-01-2015
 Rev C- Note added 27-01-2015
 Rev D- Dormer added in the rear
 elevation 16-03-2015

Martin Evans
 Architects ©

18 Charlotte Road
 London EC2A 3PB
 tel 020 7729 2474

JOB
 62 PARLIAMENT HILL
 HAMPSTEAD, LONDON
 NW3 2TJ

TITLE
 PROPOSED REAR ELEVATION

DATE	17.11.2014
SCALE	1:50 @ A3
DRAWN	GG

DRAWING NO. PAR-PL-GA-07D

PROPOSED REAR ELEVATION

