

● CC SECTION SOUTH NORTH

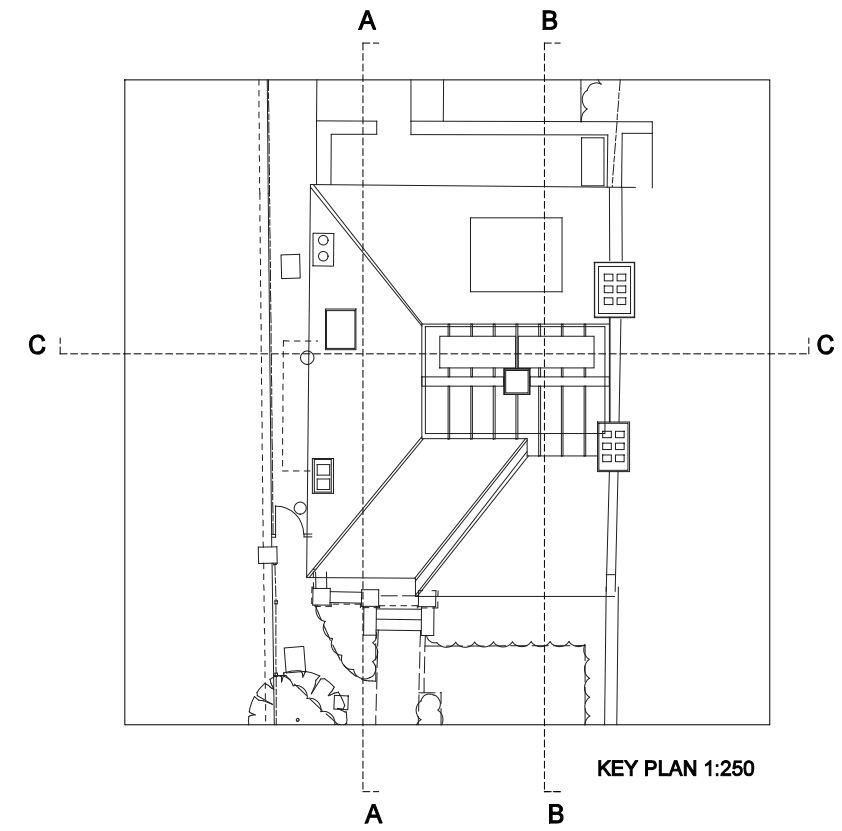

- KEY**
- TO BE REMOVED/REPLACED
 - PROPOSED

Rev.	Date	Notes
B	30.03.15	ISSUED FOR PLANNING
A	13.03.15	ISSUED FOR CLIENT COMMENT

Project
10 NASSINGTON ROAD

Drawing title
SECTION B-B : PROPOSED

Date	24.02.15	Scale	1:100 @A3	Drawn by	SS
Drawing No.	608	P		Rev.	31 B

Bernard Stilwell Architects
 10 Christina St London EC2A 4PA
 Tel 020 7729 3500 Fax 020 7739 9399
 Email bsa@bsarchitects.co.uk

© This drawing is protected by copyright and other intellectual property rights under international conventions. No reproduction of this drawing may be undertaken without permission from Bernard Stilwell Architects LLP



AT INDICATED SCALE THIS LINE MEASURES 100MM