

SIDE ELEVATION

KEY

- TO BE REMOVED/REPLACED
- PROPOSED

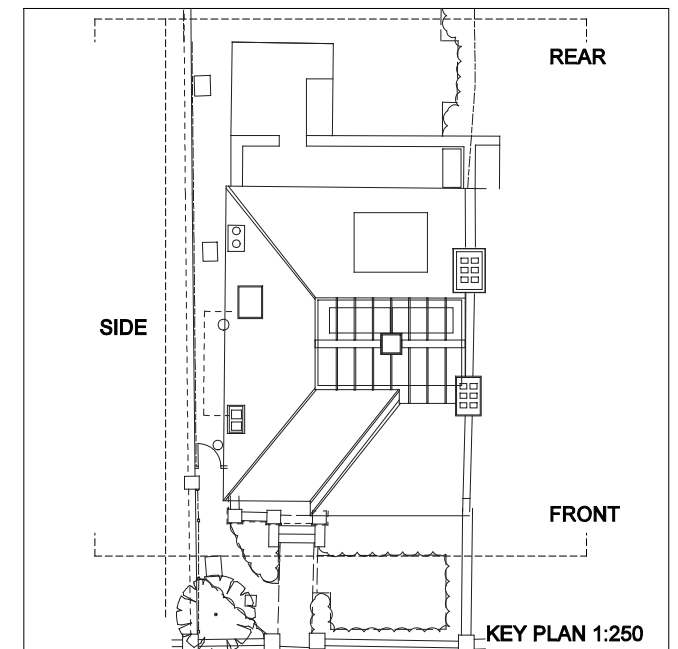
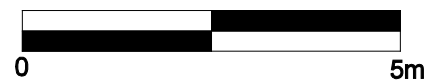

KEY

- NEW NATURAL ROOF SLATE
- NEW LEAD CLAD DORMER & PAINTED TIMBER WINDOWS
- NEW RAINWATER GOODS (CAST IRON OR ALUMINIUM)
- NEW BALUSTRADE
- NEW SKYLIGHT
- NEW BRICKWORK ON EXISTING
- NEW GREEN ROOF: BRICK PAVERS V OPEN JOINTS FOR TOP SOIL/PLANTIN
- THERMAL SOLAR PANEL

Rev.	B	30.03.15	ISSUED FOR PLANNING
	A	13.03.15	ISSUED FOR CLIENT COMMENT
Project			

10 NASSINGTON ROAD

Drawing title
ELEVATION SIDE : PROPOSED

Date	23.01.15	Scale	1:100 @A3	Drawn by	SS
Drawing No.		Rev.			
608		P		29 B	

Bernard Stilwell Architects
10 Christina St London EC2A 4PA
Tel 020 7729 3500 Fax 020 7739 9399
Email bsa@bsarchitects.co.uk

© This drawing is protected by copyright and other intellectual property rights under international conventions. No reproduction of this drawing may be undertaken without permission from Bernard Stilwell Architects LLP

AT INDICATED SCALE THIS LINE MEASURES 100MM