

This document is the property of J. S. Kelly Ltd. Copyright is reserved by them and the drawing is issued on condition that it is not copied, reproduced or retained by, nor abstracted in any unauthorized manner, either wholly or in part without the written consent of J. S. Kelly Ltd.

**DO NOT SCALE DRAWING (NOT VALID)**  
This drawing is the property of J. S. Kelly Ltd. Copyright is reserved by them and the drawing is issued on condition that it is not copied, reproduced or retained by, nor abstracted in any unauthorized manner, either wholly or in part without the written consent of J. S. Kelly Ltd.  
The drawing is the property of J. S. Kelly Ltd. Copyright is reserved by them and the drawing is issued on condition that it is not copied, reproduced or retained by, nor abstracted in any unauthorized manner, either wholly or in part without the written consent of J. S. Kelly Ltd.  
The drawing is the property of J. S. Kelly Ltd. Copyright is reserved by them and the drawing is issued on condition that it is not copied, reproduced or retained by, nor abstracted in any unauthorized manner, either wholly or in part without the written consent of J. S. Kelly Ltd.

- Notes**
- 1. Refer to all drawings prior to construction
  - 2. Report all dimensions in full metric immediately
  - 3. All dimensions are to the face unless stated otherwise
  - 4. All dimensions are to be taken and kept as the architect has indicated on the drawing
  - 5. No work to be undertaken until the architect has approved the drawing

**Proposed Schedule Only**

DESCRIPTION	QTY

In association with:

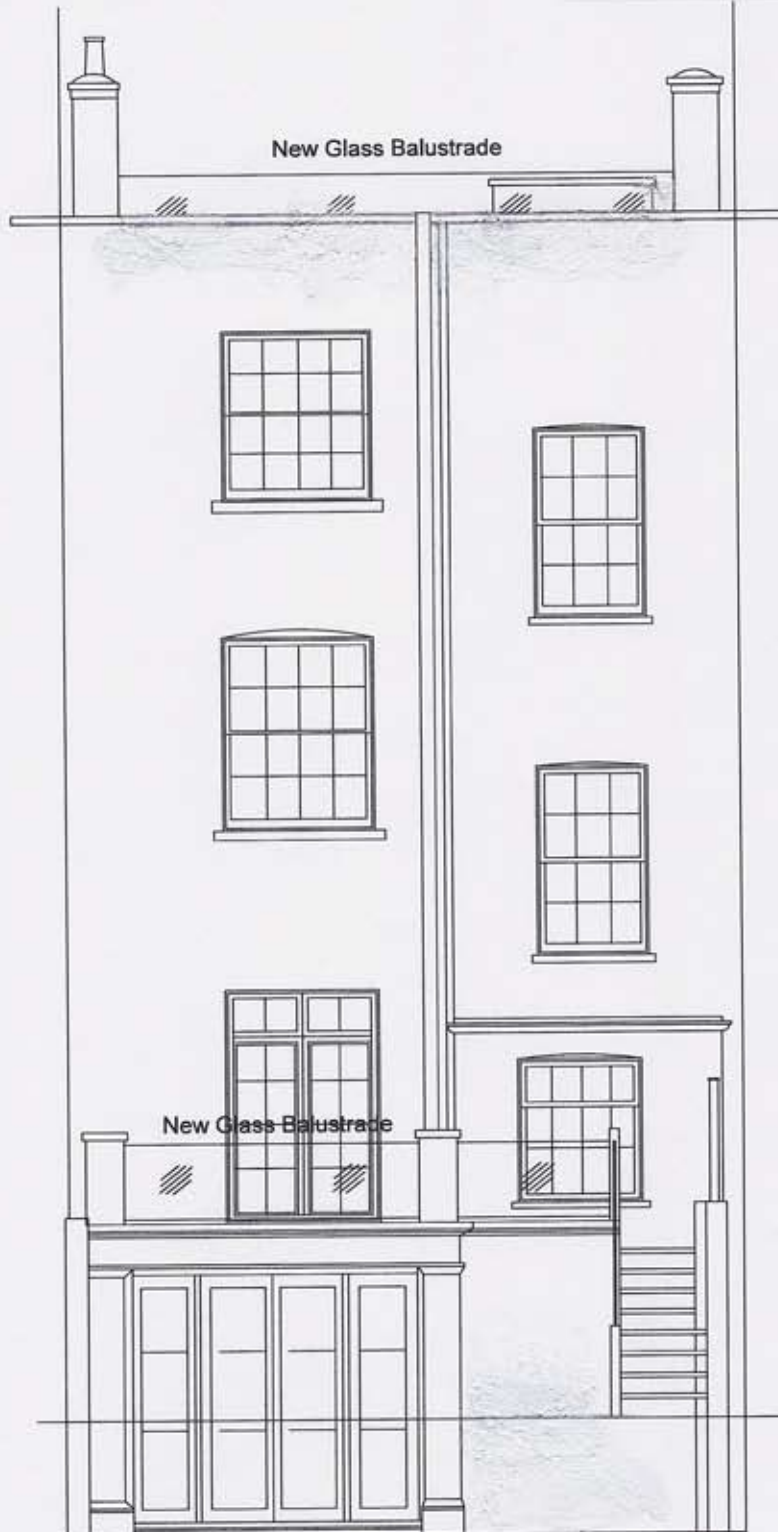

**PROPOSED REAR ELEVATION**

73 radio park road  
12010  
T: +44 (0) 757 894 338  
j.s.kelly@j.s.kelly.com

**CLIENT**  
MRS S PORRITT  
**Project Title**  
131 HAVERSTOCK HILL,  
LONDON NW3  
**Building / Floor**  
FRONT

**Drawing Status**  
PLANNING APPROVAL  
128 Verdict  
007\_00131  
**Date issued** 14/07/2016  
**Drawn by** [Signature]  
**Approved by**

**PROPOSED REAR ELEVATION**

**Drawing Number**  
0007\_0131\_5011  
**Revision**  
00  
**Scale**  
A3 @ 1:50

