

This document is the property of J. Khatri Ltd. Copyright is reserved by them and the drawing is issued on condition that it is not copied, reproduced or retained by, nor disclosed to any unauthorised person, either wholly or in part without the written consent of J. Khatri Ltd.

DO NOT SCALE FROM THIS DRAWING
 Drawings are for general arrangement only. Dimensions are to be checked on site by the contractor and any discrepancies are to be reported in writing prior to commencement of work. When a drawing is covered by different scales the larger scale is to be worked to in all cases. Drawings are completed under client instruction and therefore submitted on the condition that the responsibility of compliance to all relevant authority and legal requirements, and of obtaining required approval, remains with the client.

Notes:

1. Do not scale drawings
2. Site verify all dimensions prior to construction
3. Report all discrepancies to John Khatri immediately
4. This drawing is to be read in conjunction with all relevant documents and drawings
5. Not for construction or for ordering.
6. No works to be carried out based on the information portrayed on this drawing.
7. Please refer to the construction drawing issued for this scheme.

Proposed Scheme Only

Revisions	Date:	By:
No. Description:		

In association with:

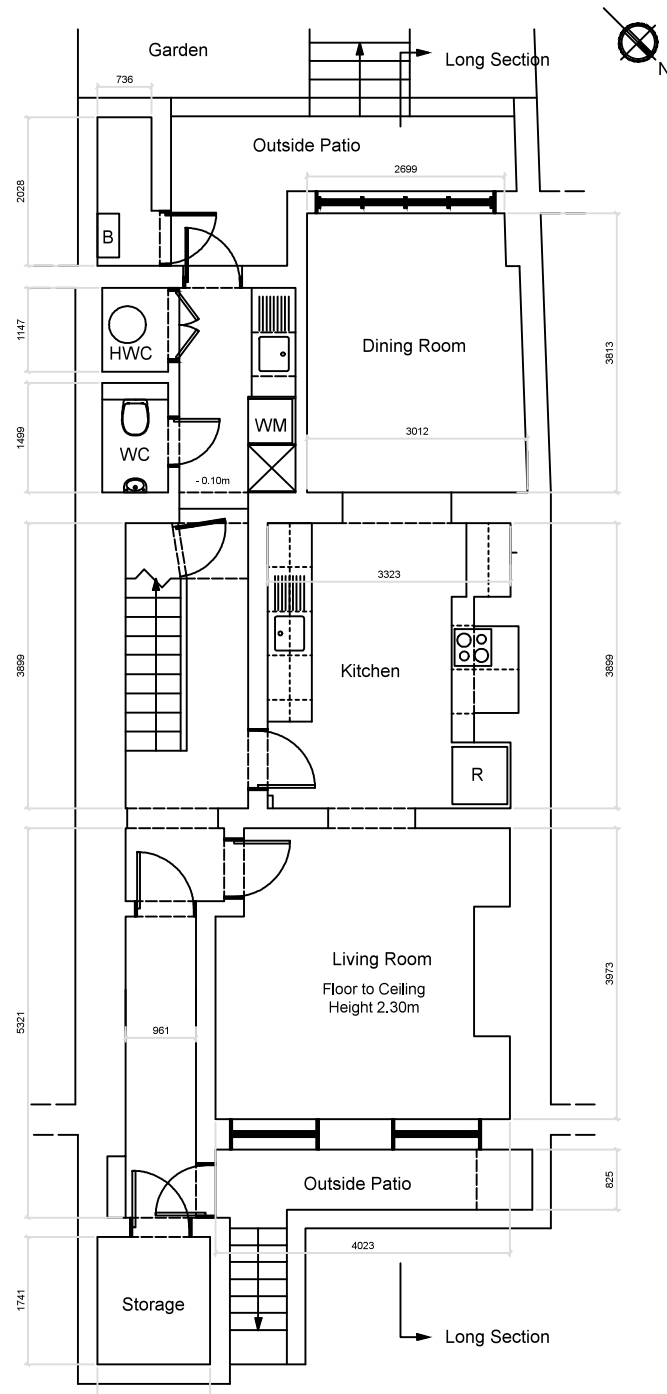

EXISTING BASEMENT FLOOR PLAN

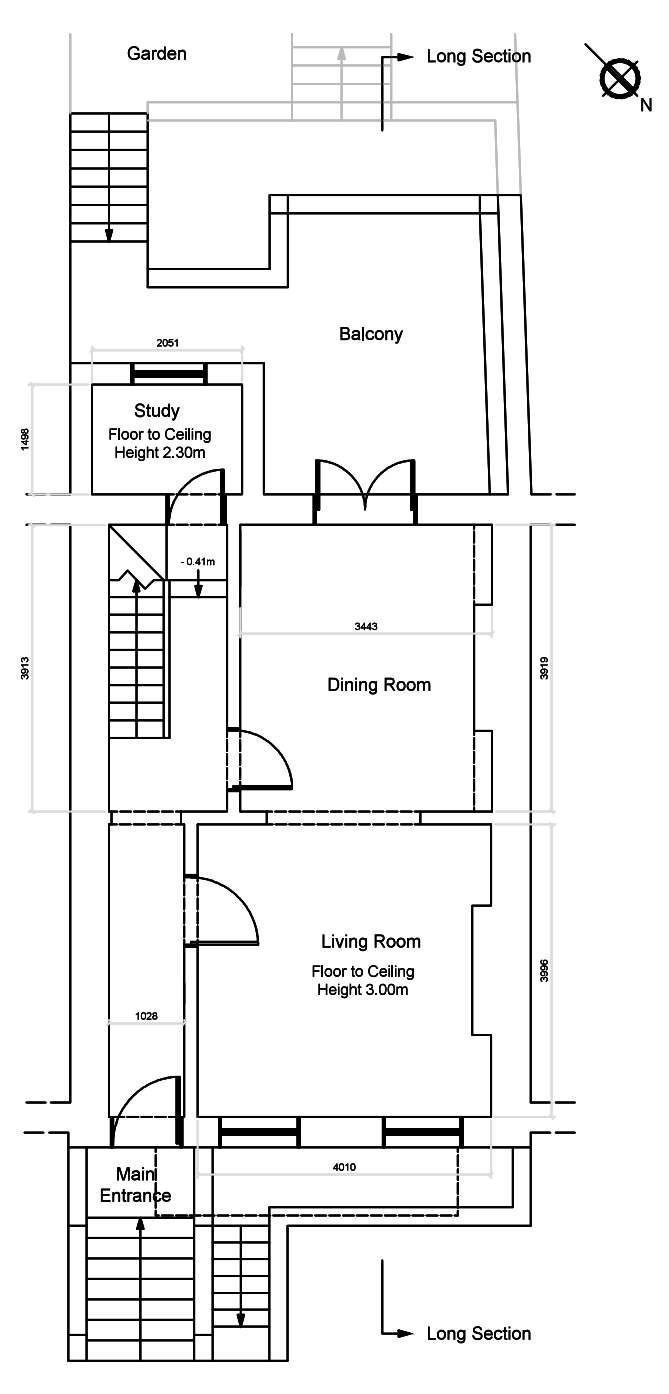

EXISTING GROUND FLOOR PLAN

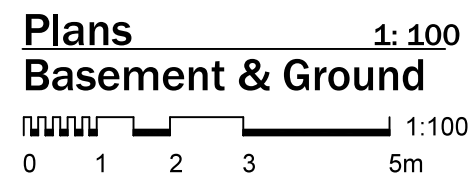

73 colin park road
 london
 nw9 6hy
 T: +44 (0) 7787 564 339
 j.khatri@btinternet.com

Client **MRS S PORRITT**
 Project Title: **131 HAVERSTOCK HILL, LONDON NW3**
 Building / Floor: **BASEMENT & GROUND**

Drawing Status **PLANNING APPROVAL**
 Job Number **007_00131** Date drawn: 01/05/2014
 Drawn by: JK
 Reviewed by: JK

Drawing Title **EXISTING BASEMENT AND GROUND FLOOR PLANS**

Drawing Number **0007_0131_5002**
 Revision **00** Scale: **A3 @ 1:100**