

4.01/4.02 Detracting WC enclosure and cuboards removed to restore full width of chimneypiece

8.09 Detracting rear extension potentially removed to restore full width of bay window

5.02 Detracting modern cupboards removed

8.09 Detracting rear extension potentially removed to restore full width of bay window

6.01/6.02 Detracting kitchen units removed to reveal full width of chimneypiece

6.03 Detracting modern cupboards removed

7.01 Existing secondary superficial sloped roof removed

7.02 Existing roof access improved and repositioned

7.01 Existing secondary superficial sloped roof removed

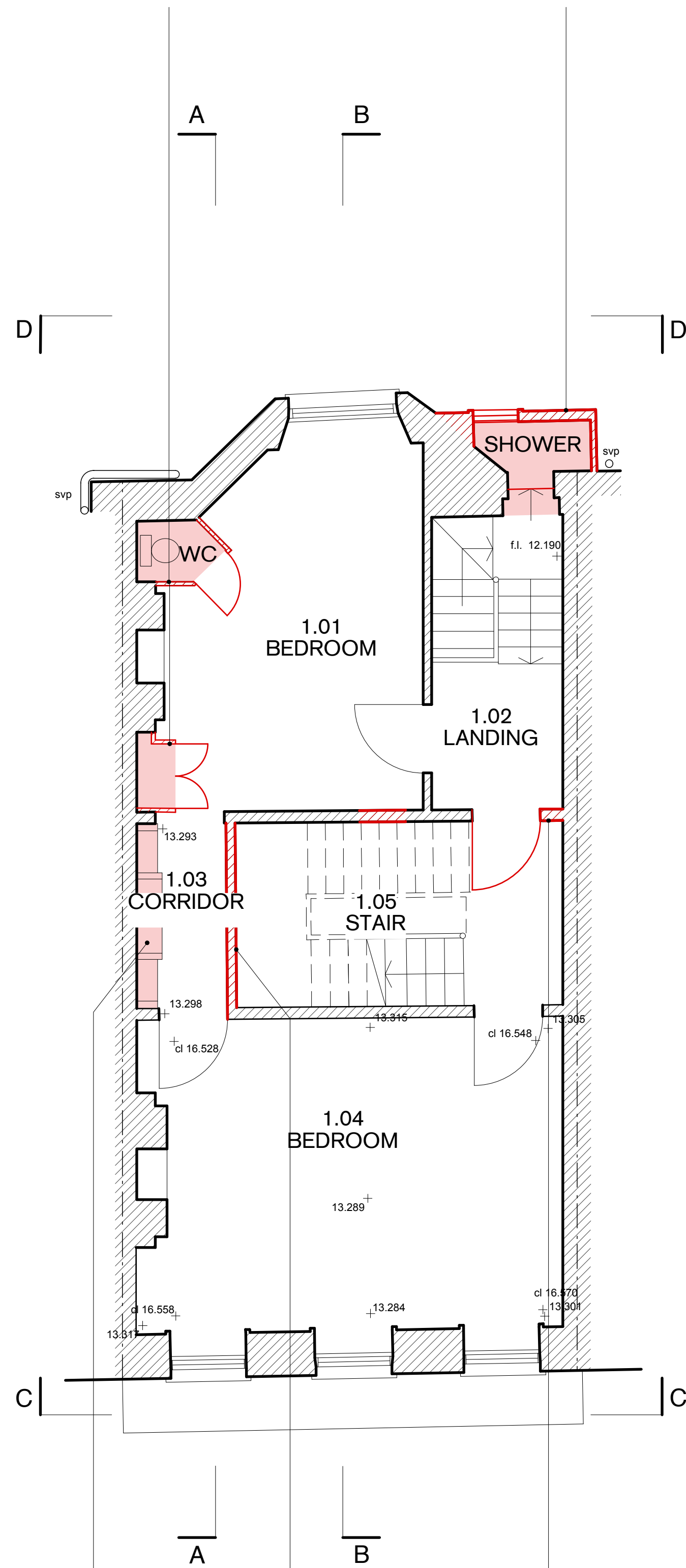

4.06 Detracting modern cupboards removed  
4.05 Historic partition wall partially removed at low level, to provide storage  
4.04 Existing door carefully repositioned

## FIRST FLOOR

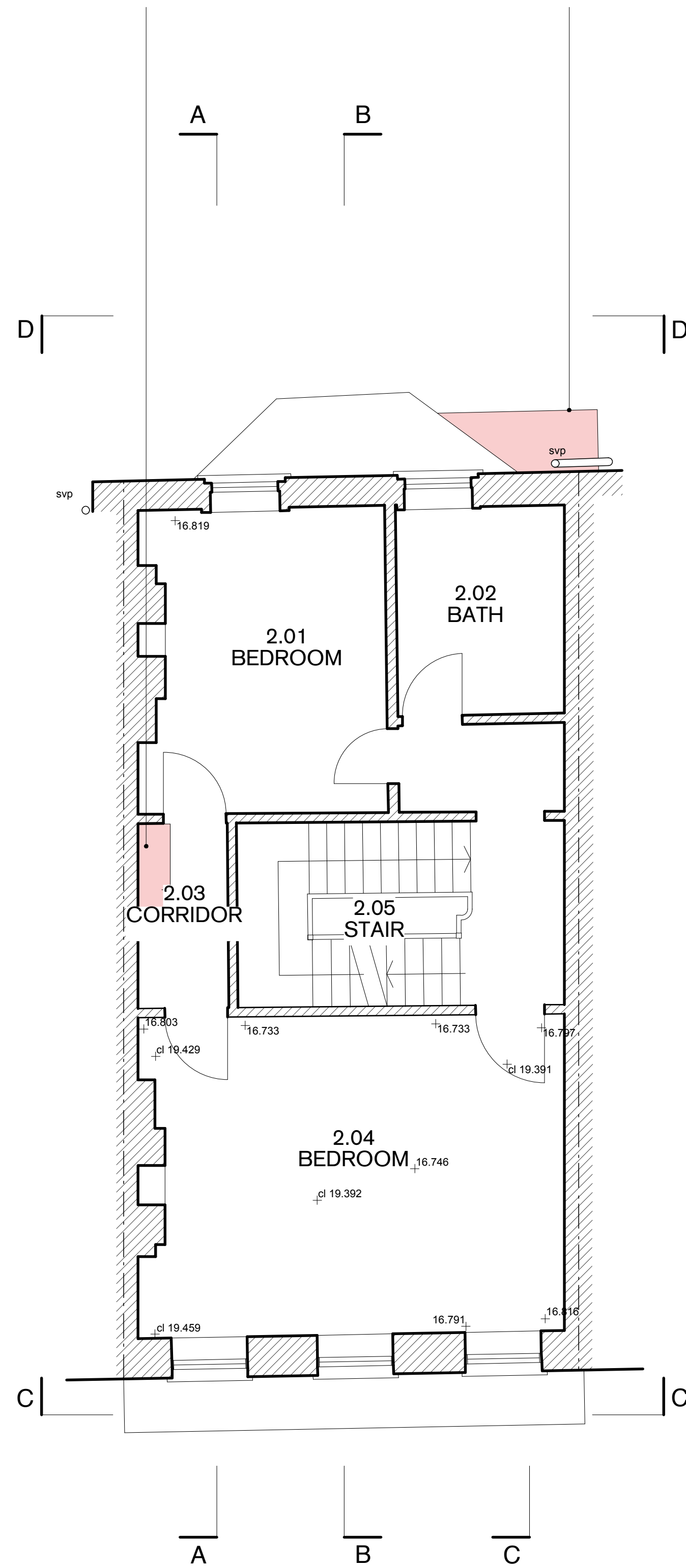

## SECOND FLOOR

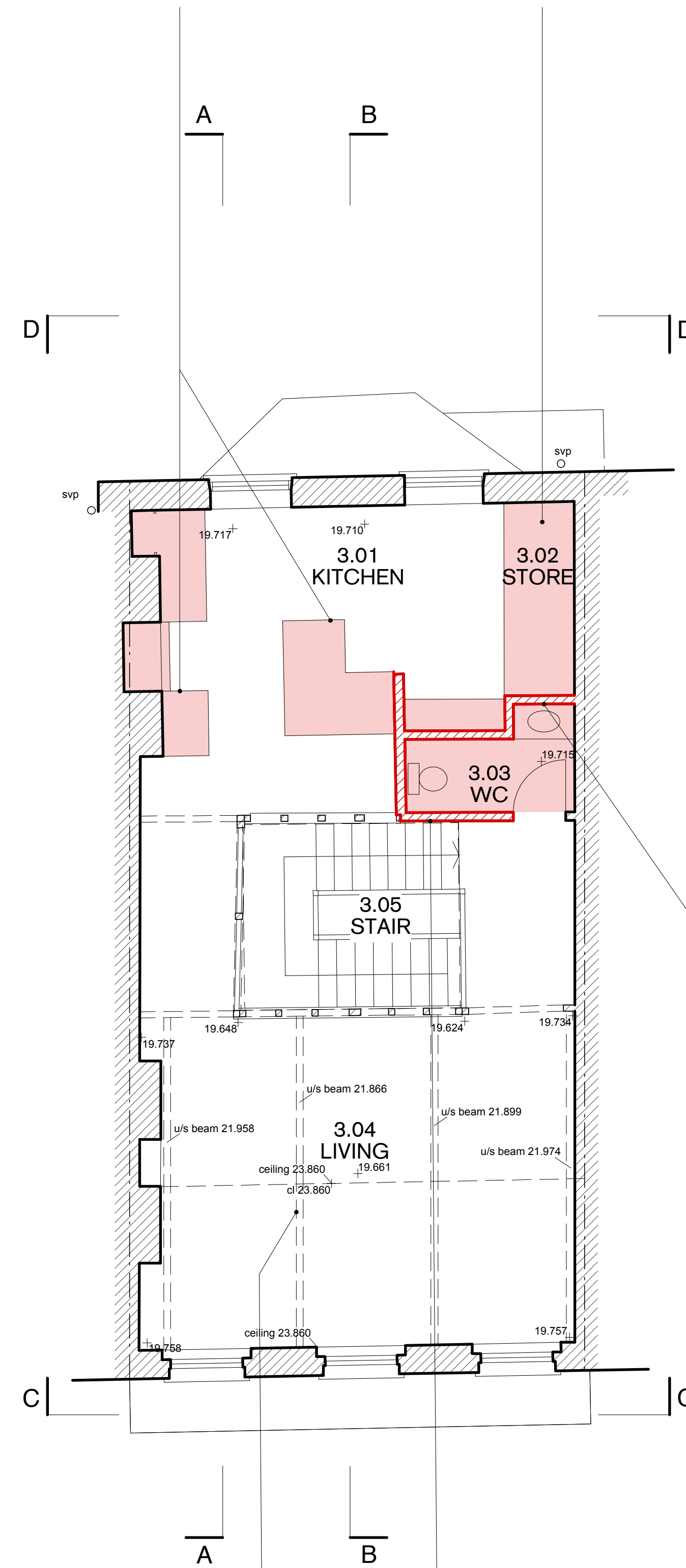

Exposed roof truss above retained  
6.05 Modern plasterboard removed from historic structure  
6.04 Detracting modern partitioning removed

## THIRD FLOOR

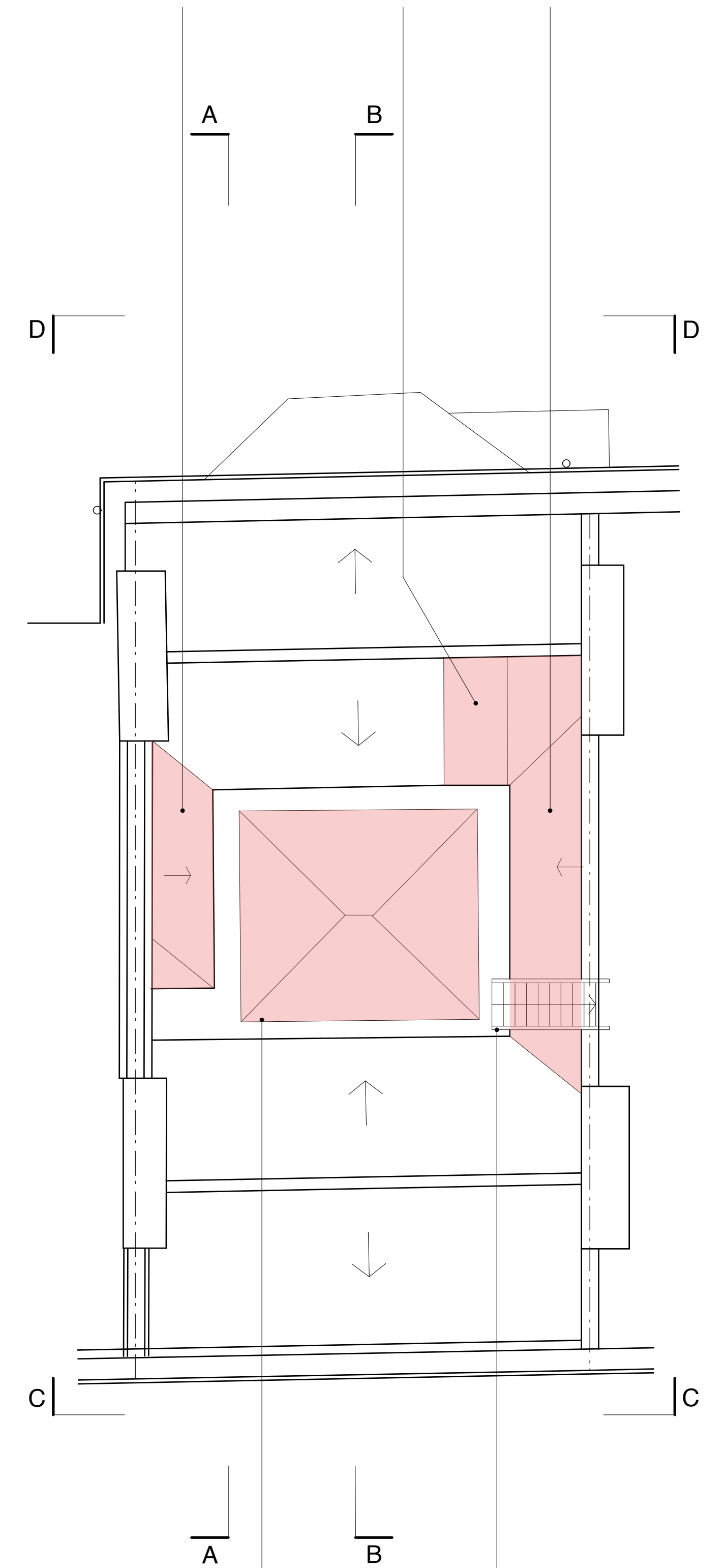

6.06 Detracting modern rooflight replaced  
7.03 Ladder access over wall replaced to provide safer means of escape

## ROOF



DRAWING: **EXISTING - UPPER FLOOR PLANS**

CLIENT: Connock & Lockie, Ltd.  
PROJECT: 33/33a Lamb's Conduit Street

DRAWING NO: **321.PL.011**  
SCALE: **1:50@A1, 1:100@A3**  
DATE: **June 2013**  
DRAWING STATUS: **Planning**

**McDowell+Benedetti**

34-35 Hatton Garden, London EC1N 8DX  
email@McDowellBenedetti.com  
t. 020 3475 7500  
f. 020 3475 7501