

Scale: 1:100 @ A1 & 1:200 @ A3

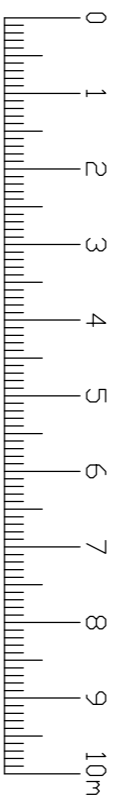

Bloomsbury Gardens

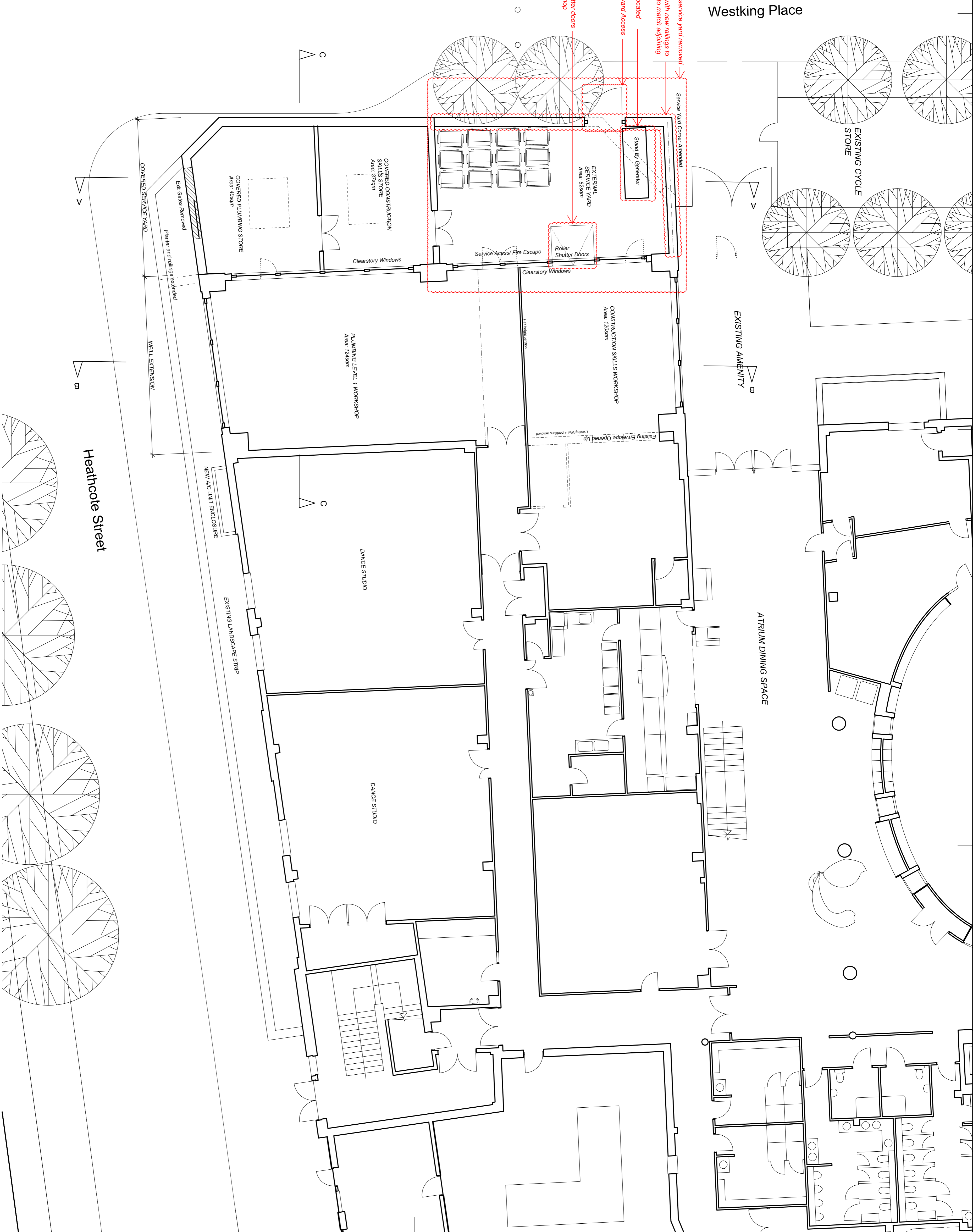
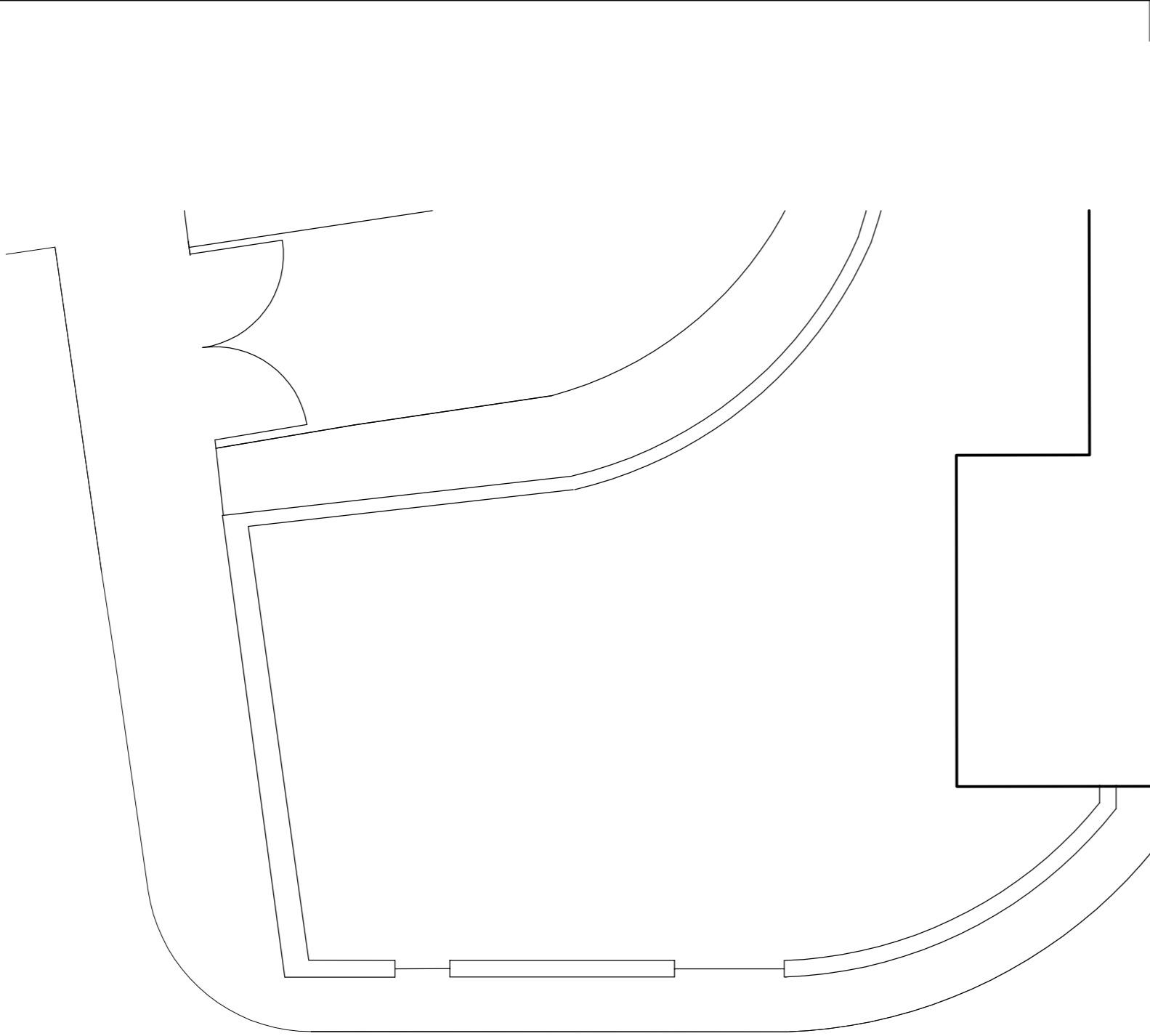

Frederick Gibberd Partnership
 117-121 Curtain Road
 London EC2A 3AD
 +44(0)20 7739 3400
 +44(0)20 7739 3948
 studio@gibberd.com
 www.gibberd.com

REV	DESCRIPTION	DATE	DRAWN	AUTH
F2	Plaster and railings extended	28.01.15	GR	IF
F3	Proposed Non-Asbestos Amendments as Billed	03.03.15	EC	IF

REV	DESCRIPTION	DATE	DRAWN	AUTH

DATE	DRAWN	AUTH

© Copyright of the information is vested in Frederick Gibberd Partnership. For the avoidance of doubt, all dimensions are measured to wall structure and not finishes unless otherwise stated.

Gibberd
 ARCHITECTURE
 MASTER PLANNING
 INTERIOR DESIGN
 LANDSCAPE

Client: Westminster Kingsway College	
Project: Kings Cross Extension	
Title: Proposed Ground Floor Plan	
Project No: 2004	Date: 09.12.14
Drawing No: (PA) 022	Scale: 1:100@A1 & 1:200@A3
Drawn: GR	Author: IF
Scale: Planning	Rev: P3