

18 17 16 15 14 13 12 11 10 09 08 07 06 05 04 03 02 01
 1,495 3,840 3,810 3,810 3,810 3,810 3,810 3,810 3,810 3,810 3,810 3,810 3,810 3,810 3,810 3,810 3,840 1,495

Do not Scale. Use figured dimensions only.
 The base drawing, dimensions & reference grid are produced from an externally sourced survey. All datums & dimensions are to be checked on site before working drawings are completed or construction work begins.
 All drawings to be read in conjunction with the Engineers' drawings. Any discrepancies between consultants drawings to be reported to the Architect before any work commences.
 Refer to Floor Finish Scope Drawings for FFLs. FFLs are based on the SES survey info received from CPLC.
 The Contractor's attention is drawn to the Health & Safety matters identified in the Health & Safety plan as being potentially hazardous. These items should not be considered as a complete and final list. The Work Package Contractor's normal Health and Safety obligations still apply when undertaking constructional operations both on and off site.

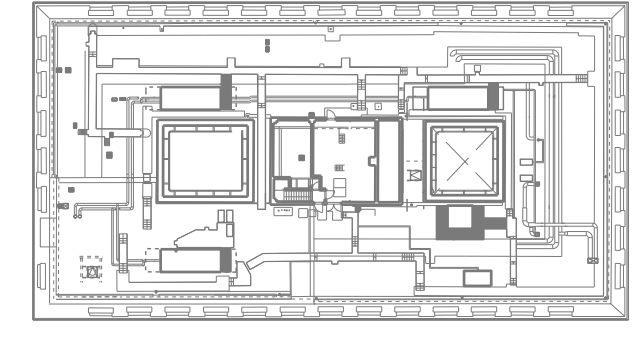

Keyplan

UPPER ROOF LEVEL
 FFL 60.00 NOM
 4.500
 SEVENTH FLOOR
 (ROOF LEVEL)
 FFL 55.50 NOM
 3.060
 SIXTH FLOOR
 FFL 52.44
 3.380
 FIFTH FLOOR
 FFL 49.06
 4.120
 FOURTH FLOOR
 FFL 44.94
 3.960
 THIRD FLOOR
 FFL 40.972
 4.280
 SECOND FLOOR
 FFL 36.70
 4.560
 FIRST FLOOR
 FFL 32.141
 5.180
 GROUND FLOOR
 FFL 26.958
 1.840
 ENTRY LEVEL
 FFL 25.12

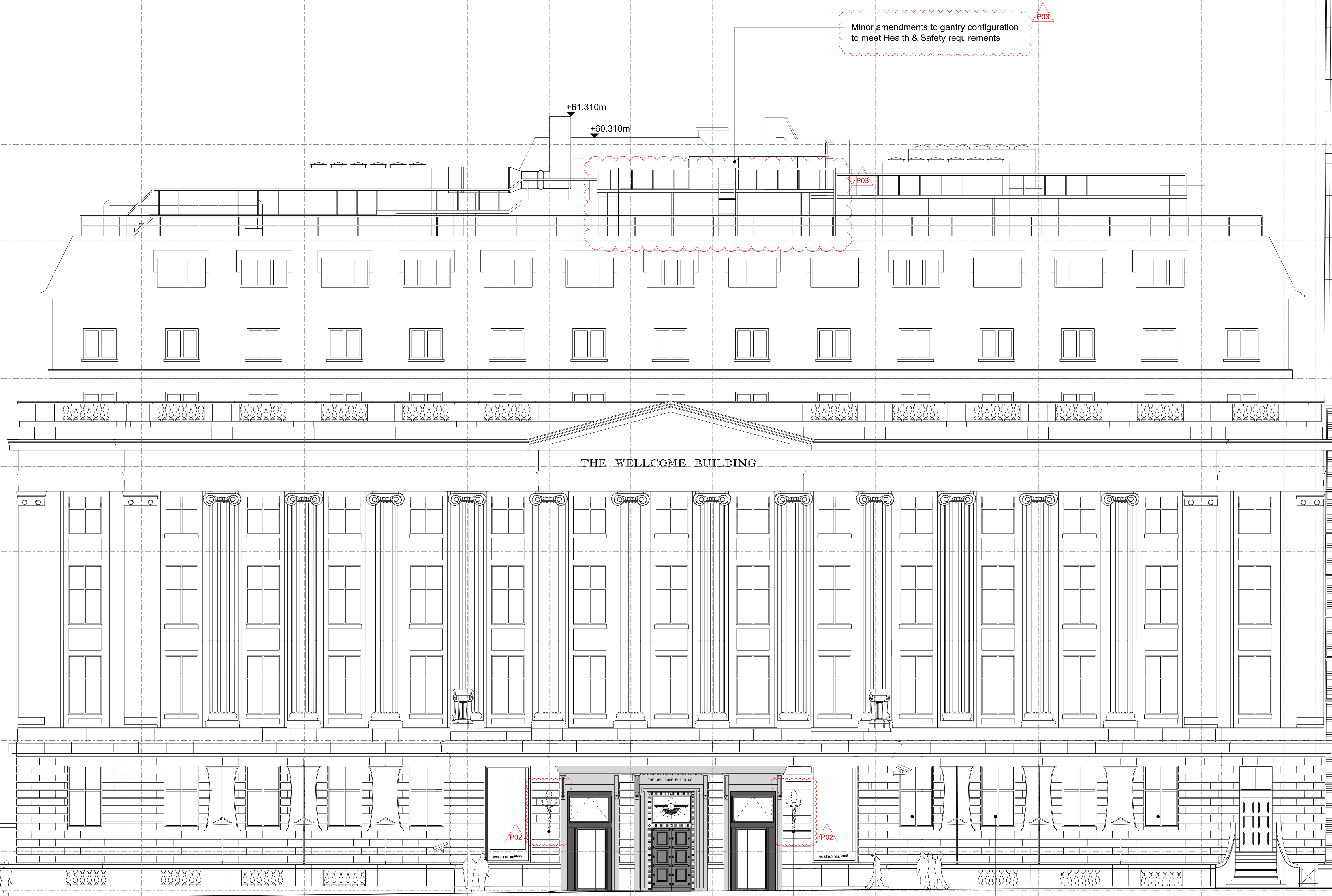

Minor amendments to gantry configuration to meet Health & Safety requirements

Torch location to remain as per existing

No secondary glazing

--- Advance Works Package boundary line (indicative to C/L of wall); all works within boundary line by Advance Works contractor unless otherwise stated

| Issue | Date | Description | By | Chkd |
|-------|------------|----------------------|-----|------|
| P00 | 13/02/2013 | PLANNING APPLICATION | MD | GC |
| P01 | 03/07/2013 | 'AS BUILT' CONDITION | MD | GC |
| P02 | 24/09/2014 | PLANNING AMENDMENT | ARM | GC |
| P03 | 11/02/2015 | REQUESTED AMENDMENTS | ARM | GC |
| P04 | 24/02/2015 | MINOR AMENDMENTS | GC | GC |

33 Bowling Green Lane London EC1R 0BJ
 +44 (0) 20 7608 7900 T
 +44 (0) 20 7608 7901 F
 www.wilkinsonseyre.com

WilkinsonEyre.Architects

Client
 WELLCOME TRUST

Logo

Project
 WELLCOME COLLECTION DEVELOPMENT PROJECT

Drawing Title
 NORTH ELEVATION - PROPOSED

Scale at A1 1:100

Issue Status
 PLANNING

Drawing and CAD File Number
 00820-10-P-2201

Issue
 P04