

- Notes
- This drawing has been prepared in accordance with the scope of RPS's appointment with its client and is subject to the terms and conditions of that appointment. RPS accepts no liability for any use of this document other than by its client and only for the purposes for which it was prepared and provided.
 - If received electronically it is the recipient's responsibility to print to correct scale. Only written dimensions should be used.

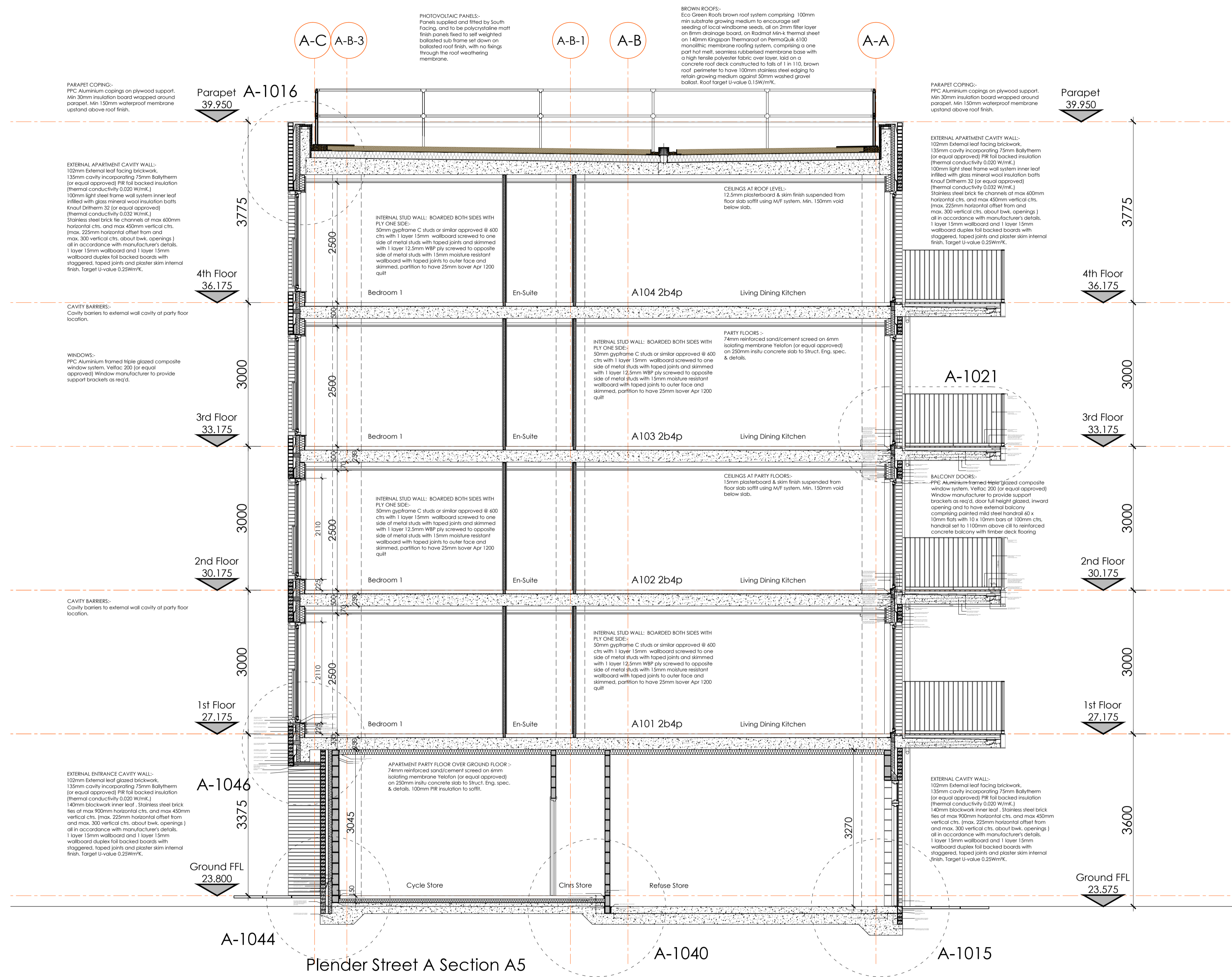

Rev	Description	Date	Initial	Checked
E	Brown roof detail and specification incorporated	18.03.2015	KDR	
D	External wall re-drawn to amend external wall partition studs from 150mm to 100mm, roof slab and detail re-drawn to remove insulation cut to falls, concrete roof deck now shown as laid to falls. PermaDuck hot melt roofing membrane shown replacing Baulder system. 50mm stone roof ballast incorporated all to Higgins instruction.	28.11.2014	KDR	
C	Notes added, status changed to Construction.	20.07.2014	KDR	
B	Detail references added	04.07.2014	KDR	
A	Roof ballast added, detail locations added.	05.06.2014	KDR	

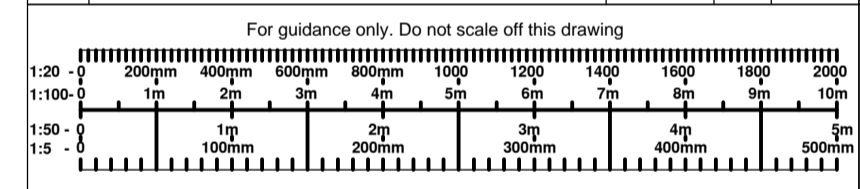

RPS

Highfield House, 5 Ridgeway
 Quinton Business Park, Birmingham B32 1AF
 T: +44(0)121 213 5500 E: rpsbm@rpsgroup.com F: +44(0)121 213 5502

Client **Higgins**

Project **Plender Street Camden**

Title **Building A Section A5**

Status **Construction** Drawn By **KDR** PM/Checked by **-**

Job Ref **AAA5174** Scale @ **A1** Date Created **18.03.2014**

Drawing Number **A-A805** Rev **E**

rpsgroup.com