

- Notes
1. This drawing has been prepared in accordance with the scope of RPS's appointment with its client and is subject to the terms and conditions of that appointment. RPS accepts no liability for any use of this document other than by its client and only for the purposes for which it was prepared and provided.
 2. If received electronically it is the recipient's responsibility to print to correct scale. Only written dimensions should be used.

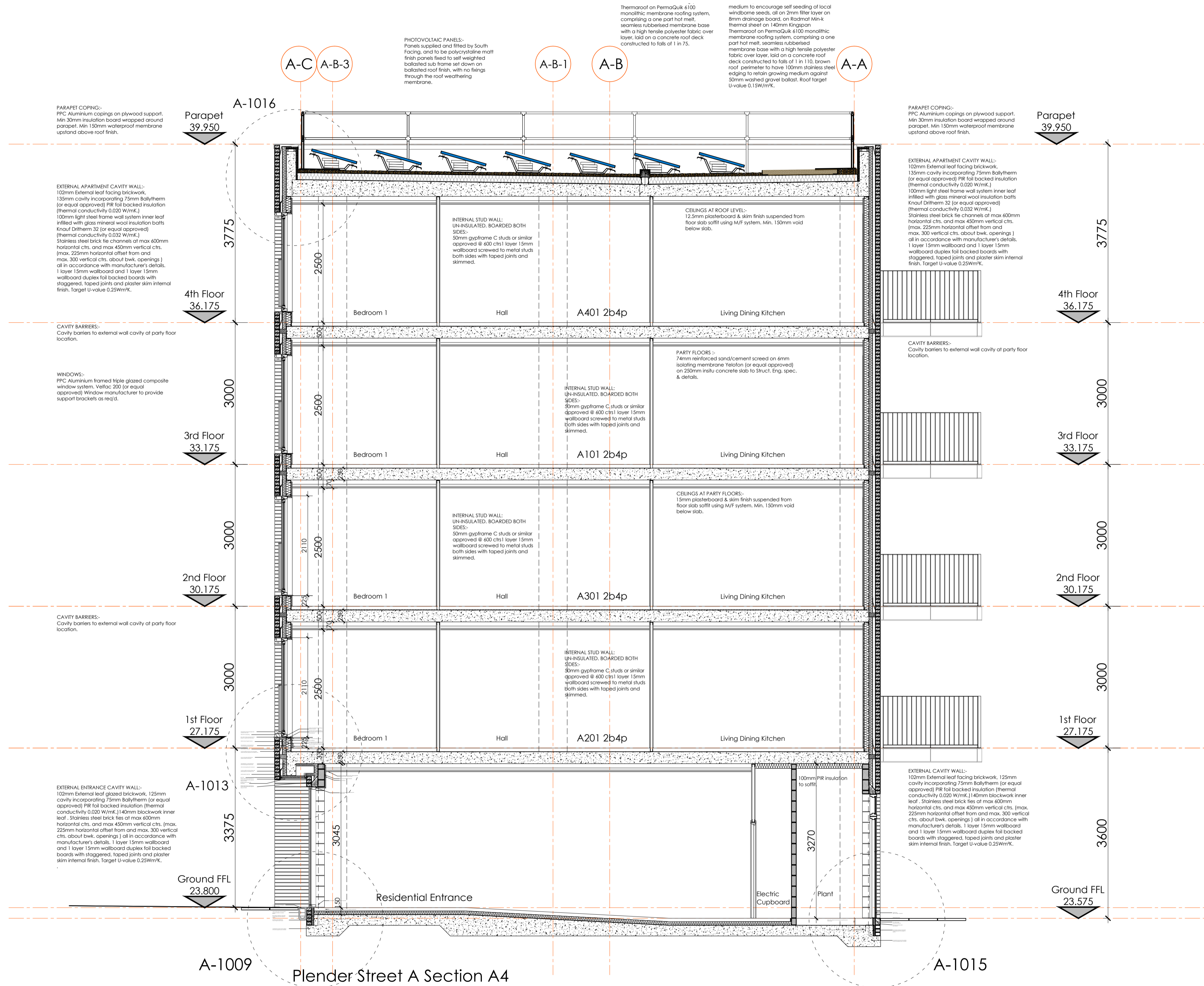

Rev	Description	Date	Initial	Checked
E	Brown roof details and specification incorporated	18.03.2015	KDR	
D	External wall re-drawn to amend external wall partition studs from 150mm to 100mm, roof slab and detail re-drawn to remove insulation cut to falls, concrete roof deck now shown as laid to falls, PemaQuik hot melt roofing membrane shown replacing Baulder system, 50mm stone roof ballast incorporated all to Higgins instruction.	28.11.2014	KDR	
C	Status changed to Construction.	20.07.2014	KDR	
B	Notes added and amended.	23.06.2014	KDR	
A	Roof balustrade added, detail locations added.	05.06.2014	KDR	

For guidance only. Do not scale off this drawing.



Highfield House, 5 Ridgeway
Quinton Business Park, Birmingham B32 1AF
T: +44(0)121 213 5500 E: rpsbm@rpsgroup.com F: +44(0)121 213 5502



Client **Higgins**

Project **Plender Street Camden**

Title **Building A Section A4**

Status	Construction	Drawn By	KDR	PM/Checked by	-
Job Ref	AAA5174	Scale @ A1	1:50	Date Created	14.03.2014

Drawing Number	A-A804	Rev	E
----------------	--------	-----	---