

- Notes
- This drawing has been prepared in accordance with the scope of RPS's appointment with its client and is subject to the terms and conditions of that appointment. RPS accepts no liability for any use of this document other than by its client and only for the purposes for which it was prepared and provided.
 - If received electronically it is the recipient's responsibility to print to correct scale. Only written dimensions should be used.

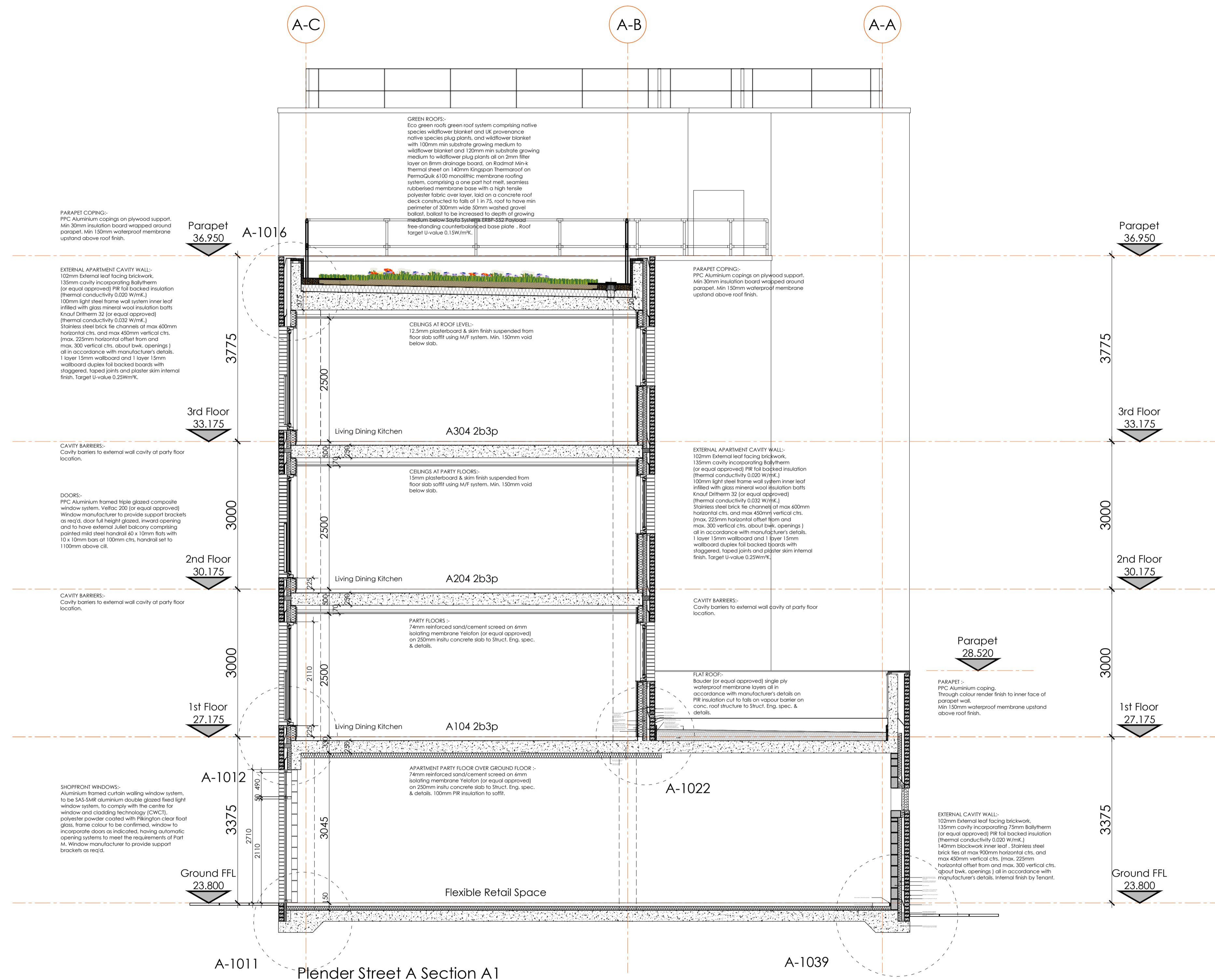

| Rev | Description | Date | Initial | Checked |
|-----|---|------------|---------|---------|
| C | Roof section amended to show concrete laid to falls, Eco Green Roofs green roof system incorporated | 18.03.2015 | KDR | |
| B | Notes added, notes amended, detail references added, status changed to Construction. | 22.07.2014 | KDR | |
| A | Details references added | 04.07.2014 | KDR | |

For drawing only. Do not scale off this drawing.

RPS

Highfield House, 5 Ridgeway
Quinton Business Park, Birmingham B32 1AF
T: +44(0)121 213 5500 E: rpsbrm@rpsgroup.com F: +44(0)121 213 5502

Client **Higgins**

Project **Plender Street Camden**

Title **Building A Section A1**

Status Drawn By PM/Checked by
Construction KDR -
Job Ref Scale @ A1 Date Created
AAA5174 1:50 19.06.2014

Drawing Number Rev
A-A801 C

rpsgroup.com