

Notes

- This drawing has been prepared in accordance with the scope of RPS's appointment with its client and is subject to the terms and conditions of that appointment. RPS accepts no liability for any use of this document other than by its client and only for the purposes for which it was prepared and provided.
- If received electronically it is the recipient's responsibility to print to correct scale. Only written dimensions should be used.

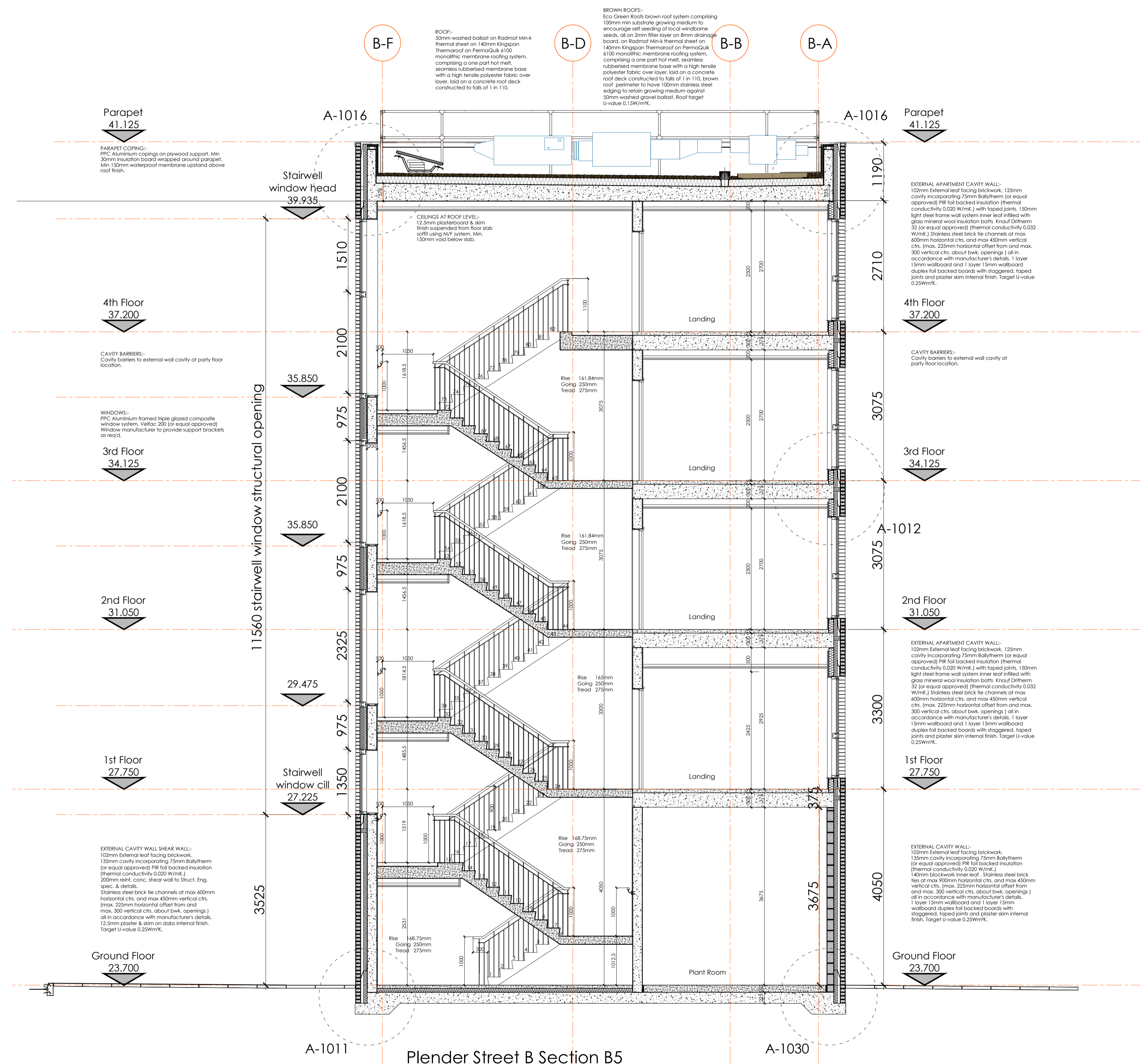

Rev	Description	Date	Initial	Checked
D	Brown roof construction incorporated, roof mounted plant incorporated	19.03.2015	KDR	
C	Roof construction changed from green roof to hot melt system, roof deck changed to laid to falls concrete, external wall partition changed from 150mm to 100mm, to Higgins instruction	16.12.2014	KDR	
B	Dimensions added.	21.08.2014	KDR	
A	Section line amended to incorporate window, staircase details added, details references added, notes amended, status changed to Construction.	09.07.2014	KDR	

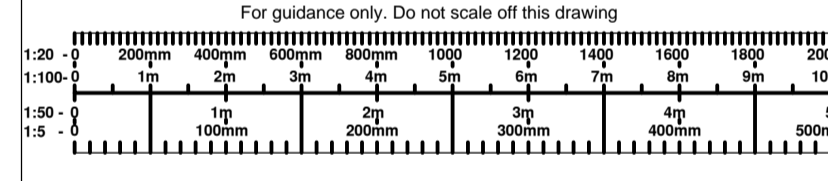

Highfield House, 5 Ridgeway
 Quinton Business Park, Birmingham B32 1AF
 T: +44(0)121 213 5500 E: rpsbm@rpsgroup.com F: +44(0)121 213 5502



Client **Higgins**
 Project **Plender Street Camden**

Title **Building B Section B5**

Status	Construction	Job Ref	AAA5174	Drawn By	KDR	Scale @ A1	1:50	PM/Checked by	-	Date Created	23.06.2014
--------	--------------	---------	---------	----------	-----	------------	------	---------------	---	--------------	------------

Drawing Number	A-B905	Rev	D
----------------	--------	-----	---