

- Notes
1. This drawing has been prepared in accordance with the scope of RPS's appointment with its client and is subject to the terms and conditions of that appointment. RPS accepts no liability for any use of this document other than by its client and only for the purposes for which it was prepared and provided.
 2. If received electronically it is the recipient's responsibility to print to correct scale. Only written dimensions should be used.

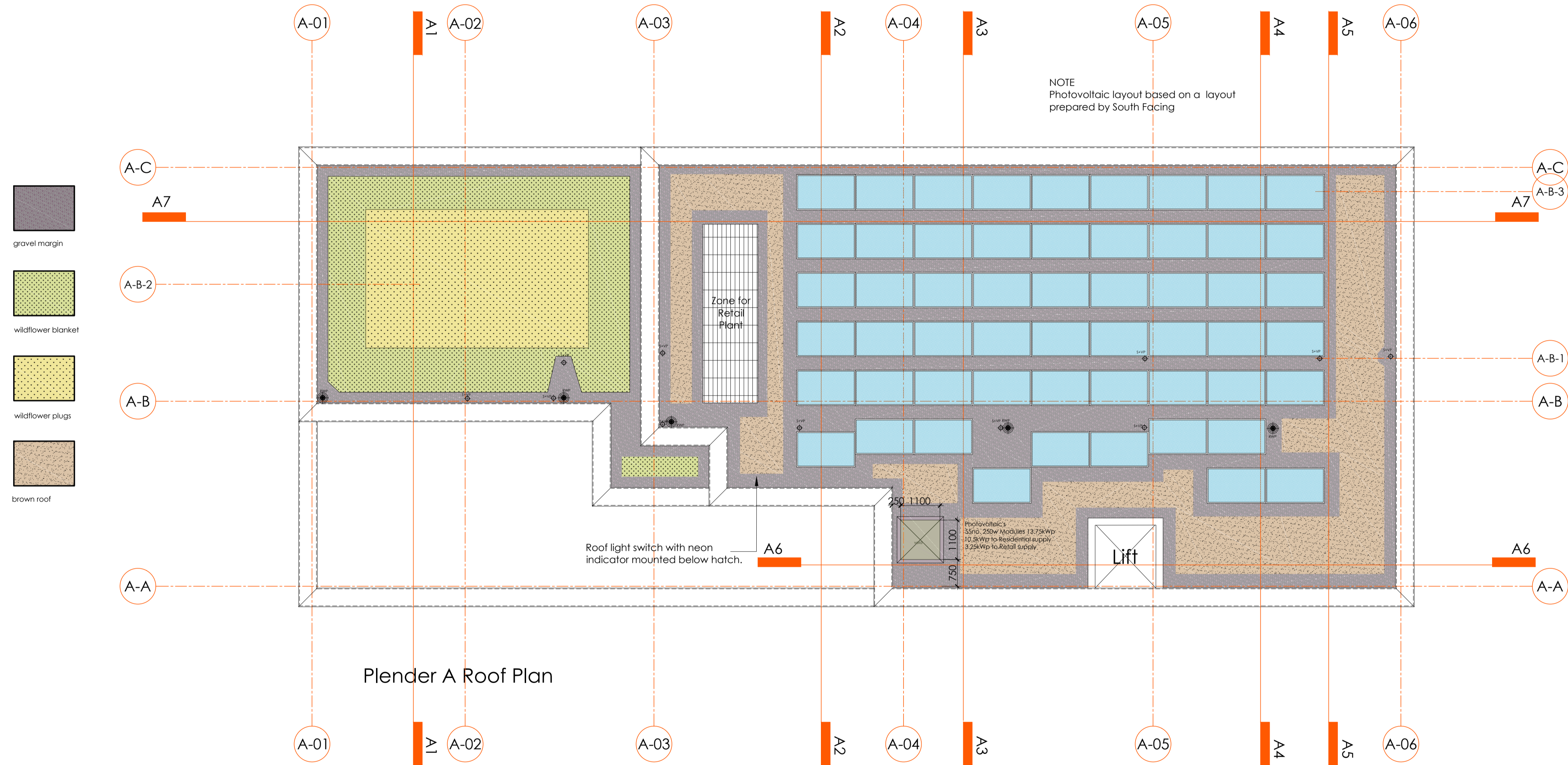

-  gravel margin
-  wildflower blanket
-  wildflower plugs
-  brown roof

NOTE
Photovoltaic layout based on a layout
prepared by South Facing

Roof light switch with neon
indicator mounted below hatch.

Photovoltaics
35no. 250w Modules 13.75kWp
10 SWp to Residential supply
3.25kWp to Retail supply

Lift

Plender A Roof Plan

Rev	Description	Date	Initial	Checked
D	Green and brown roof details added	17.03.2015	KDR	
C	SwVPs added to roof plan	04.12.2014	KDR	
B	South Facing photovoltaics added, services voids through roof indicated.	15.10.2014	KDR	
A	Setting out given to opening vent	26.09.2014	KDR	

For guidance only. Do not scale off this drawing.

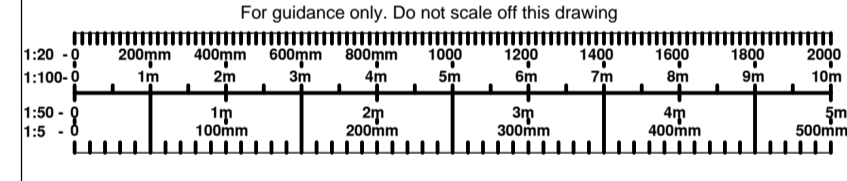

Highfield House, 5 Ridgeway
Quinton Business Park, Birmingham B32 1AF
T: +44(0)121 213 5500 E: rpsbm@rpsgroup.com F: +44(0)121 213 5502



Project **Plender Street
Camden**

Title **Building A
Roof Plan - Photovoltaic Layout
General Arrangement**

Status **Construction** Drawn By **KDR** PM/Checked by **-**
Job Ref **AAA5174** Scale @ **A1** Date Created **07.08.2014**

Drawing Number **A-A222** Rev **D**