

SNCI Boundary

revision	date	drawn	description
-	23.01.14	PSW	Initial Issue
-	28.01.14	PSW	Issued for comment
A	04.02.14	PSW	PI's added to refer; refer to XCO2 report for further information ISSUED FOR PLANNING

revision	date	drawn	description
----------	------	-------	-------------

Notes: -
Do not scale from drawings unless by agreement with HTA. Use figured dimensions only. Check all dimensions on site prior to commencing the works.
Drawing to be read in conjunction with other relevant consultant information
This drawing is the copyright of HTA Architects Ltd. and must not be copied or reproduced in part, or in whole, without the express permission of HTA Architects Ltd.

Legend: -

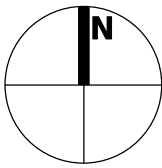

Roof Plan

drawing title

client / job name

POCKET LIVING LTD
Oak Grove, Camden, NW2 3LR



106-110 Kentish Town Road London UK NW1 9PX
P (020) 7485 8555 F (020) 7485 1232 info@hta.co.uk

OGC-AL02-023

drawing number

job reference

POC-OGC

0m 4m 8m 12m 16m 20m

scale

1:200 @ A1

A

revision

drawn

MFN

FOR PLANNING