

Notes
 1. This drawing has been prepared in accordance with the scope of RPS's agreement with its client and is subject to the terms and conditions of that agreement. RPS accepts no liability for any use of this document other than by its client and only for the purposes for which it was prepared and provided.
 2. If received electronically it is the recipient's responsibility to print to correct scale. Only written dimensions should be used.

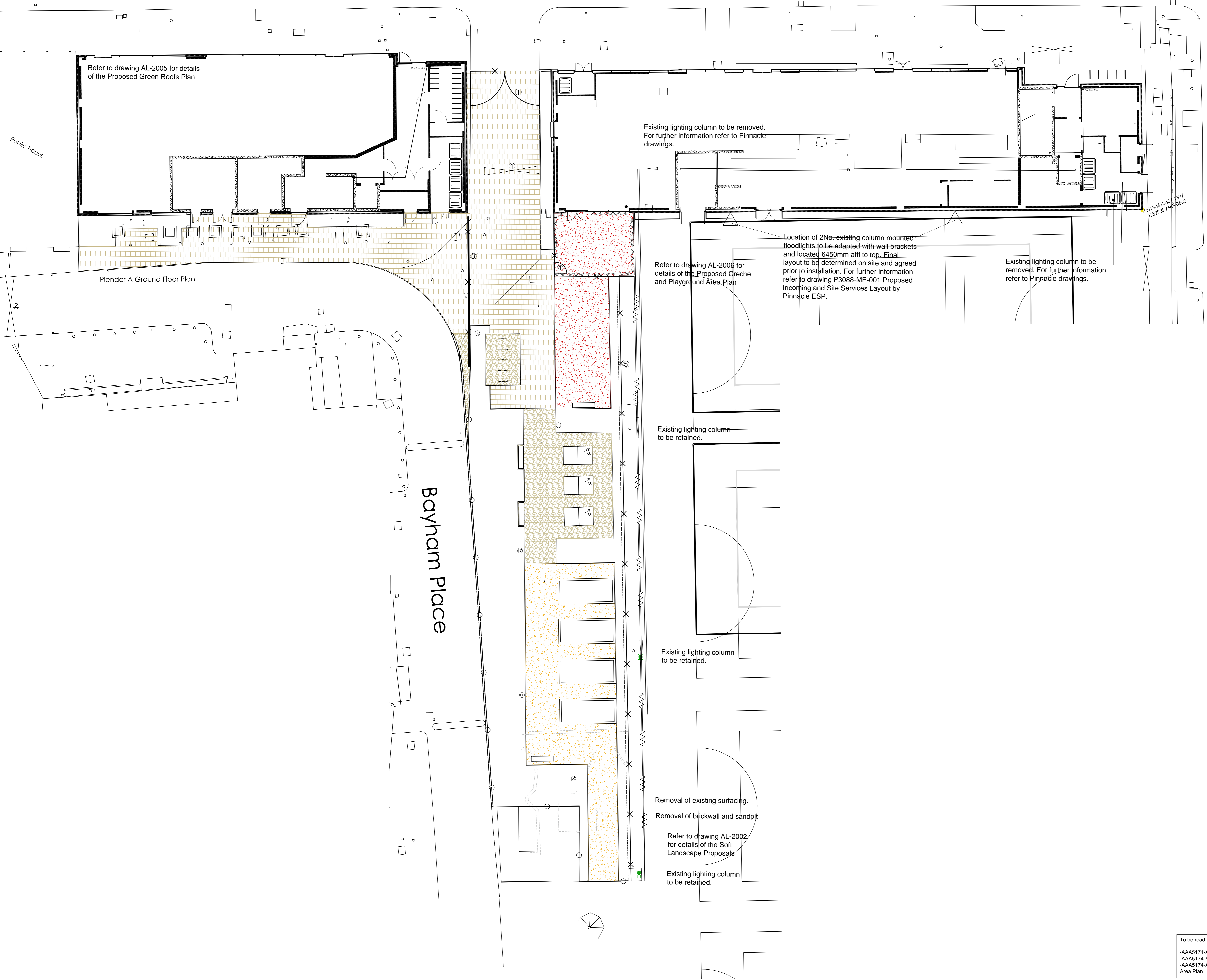
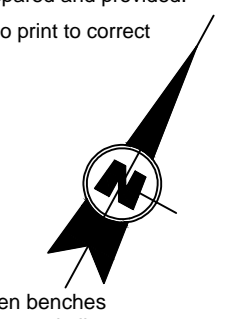

LANDSCAPE KEY

1. Existing gate to be replaced with proposed Newgate double leaf 4.2m width x 2.4m high gate or similar approved. Type and finish to match existing as shown. Installed to manufacturer's recommendations.
2. Existing double leaf 2.4m high gate to be retained.
3. Proposed 2.4m high x 12m length Newgate manual sliding gate (not to be electronically controlled) or similar approved. To be manually opened using a fire brigade (FB) key. Type and finish to match existing as shown. Installation as per manufacturer's recommendations.
4. Proposed 1m width x 2.4m high single leaf Barkers PinnacleGate pedestrian gate or similar approved. Type and finish to match proposed Barkers 2.4m High StyleGuard-R fencing or similar approved. To be installed to manufacturer's recommendations.
5. 1m high timber structure sleeper wall with beams at 2m centres with Barkers 2.4m High StyleGuard-R metal fence to be situated at highest profile or similar approved. Installation as per engineer's recommendations.

LANDSCAPE KEY

- Proposed 4 No. root fixed 2mth wooden benches with Stainless Steel frame by Furnibooks or similar approved.
- Location of 2 No. existing column mounted floodlights to be adapted with wall brackets and located 6450mm aff to top. Final layout to be determined on site and agreed prior to installation. For further information refer to drawing P3088-ME-001 Proposed Incoming and Site Services Layout by Pinnacle ESP.
- Existing lighting column to be removed. For further information refer to Pinnacle drawings.
- Existing lighting columns to be retained.
- Proposed 5 No. Phoco PSEFA High Bay LED High Frequency traditional reflector style luminaires made with a high pressure die cast aluminium body. To be mounted on 6m high columns. For further information refer to drawing P3088-ME-001 Proposed Incoming and Site Services Layout by Pinnacle ESP.
- 3 No. full size tennis tables of durable aluminium construction suitable for permanent outdoor location.
- 2 No. Braxap 'Apollo' cycle shelter constructed in mild steel, galvanneal with a polyester powder coated finish with 4. No. fixed Sheffield cycle stands.
- 4 No. 600mm high planter beds. The beds shall be constructed in timber sleepers or edge profiled pugged and lap jointed. Refer to drawing AL-2002 for Detailed Soft Landscape Proposals.
- Proposed self binding Breeden gravel surface or similar approved. Laid to manufacturer's specifications. Colour: Golden Amber.
- Proposed Adagrip resin bound gravel surface or similar approved. Size: 3mm. Laid to manufacturer's specifications. Colour: Buff.
- Proposed Marshall's Tegular concrete sett paving or similar approved. Size: 120mm height x 80mm width x 80mm depth. Laid to manufacturer's specification. Colour: Traditional.
- Proposed SSP-UK weepur safety surfacing or similar approved. Laid to manufacturer's specifications. Colour: Burnt Orange. For further information refer to drawing AL-200.
- Proposed Concrete Pin Kerb edging 50mm x 150mm or similar approved. Installation as per engineer's recommendations.
- Proposed HEB Kerb edging 125mm x 255mm or similar approved. Installation as per engineer's recommendations.
- Proposed Barkers 2.4m High StyleGuard-R metal fencing or similar approved. Installation as per manufacturer's recommendation.
- Existing metal fencing to be retained.
- Proposed 1m high timber sleeper wall with beams at 2m centers. Installation as per engineer's recommendations.
- Proposed 4m high ball fence to match existing. Installation as per engineer's recommendations.
- Proposed Jay Davey willow screening to full height proposed fencing to creche area or similar approved. Installation as per suppliers recommendations.

Rev	Description	Date	Initial	Checked
D	Updated to suit MEE Comments. Locations of existing and proposed lighting columns amended. Drawing updated to Planning status.	23/03/15	LB	DMB
C	Updated to suit latest layout. Fence and gate information added, one planter removed and planting bed amended due to relocation of car parking bays. Location of lighting columns amended. Boundary line location amended.	24/02/15	LB	DMB
B	Updated to suit latest layout. Swatches selected. Regular concrete sett paving, Weepur safety surfacing, Adagrip resin bound gravel, ball and box boxes, benches, light columns, relocated into Block A. Suggested Possible boundary treatment added.	21/03/14	LB	DMB
A	Updated to suit latest layout. Submission relocated into Block A. Suggested Possible boundary treatment added.	04/03/14	LB	DMB

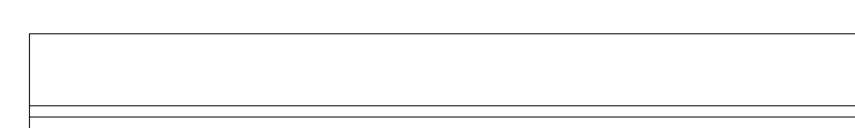

RPS

Highfield House, 5 Ridgeway
 Quinton Business Park, Birmingham B32 1AF
 T: +44(0)121 213 5500 E: rpsdm@rpsgroup.com F: +44(0)121 213 5502

Client **Higgins**

Project **Plender Street, Camden.**

Title **Proposed Hard Landscape Plan Sheet 1 of 5**

Status **Drawn By** PM/Checked by
 Planning **LB** DMB
 Job Ref **Scale @ A0** Date Created
 AAAS174 **1:100** December 2013

Drawing Number **AL-2001** Rev **D**

rpsgroup.com

To be read in conjunction with the following drawings:
 -AAAS174-AL-2002-Proposed Soft Landscape Plan
 -AAAS174-AL-2005-Proposed Green Roofs Plan
 -AAAS174-AL-2006-Proposed Creche and Playground Area Plan