

A

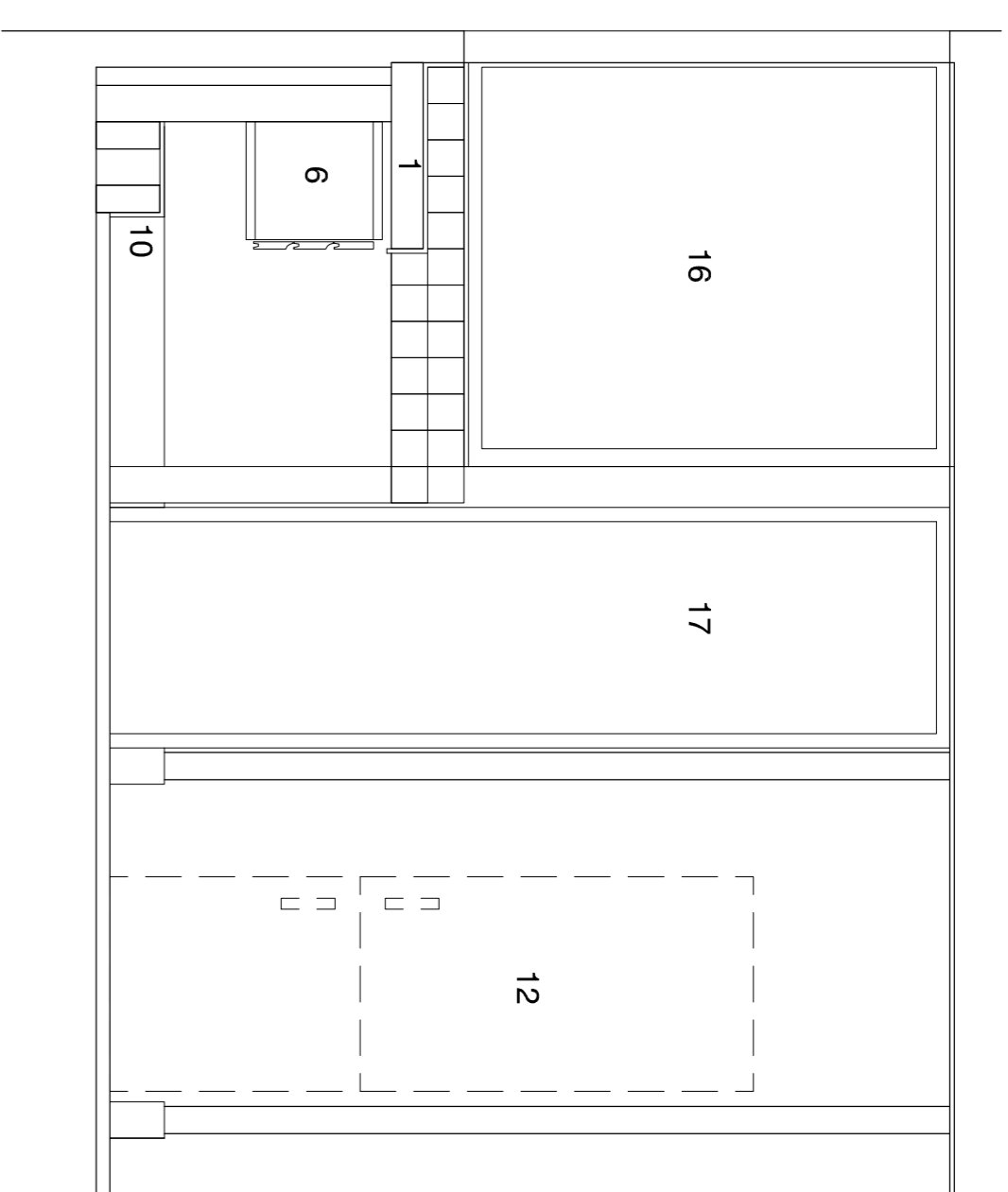

B

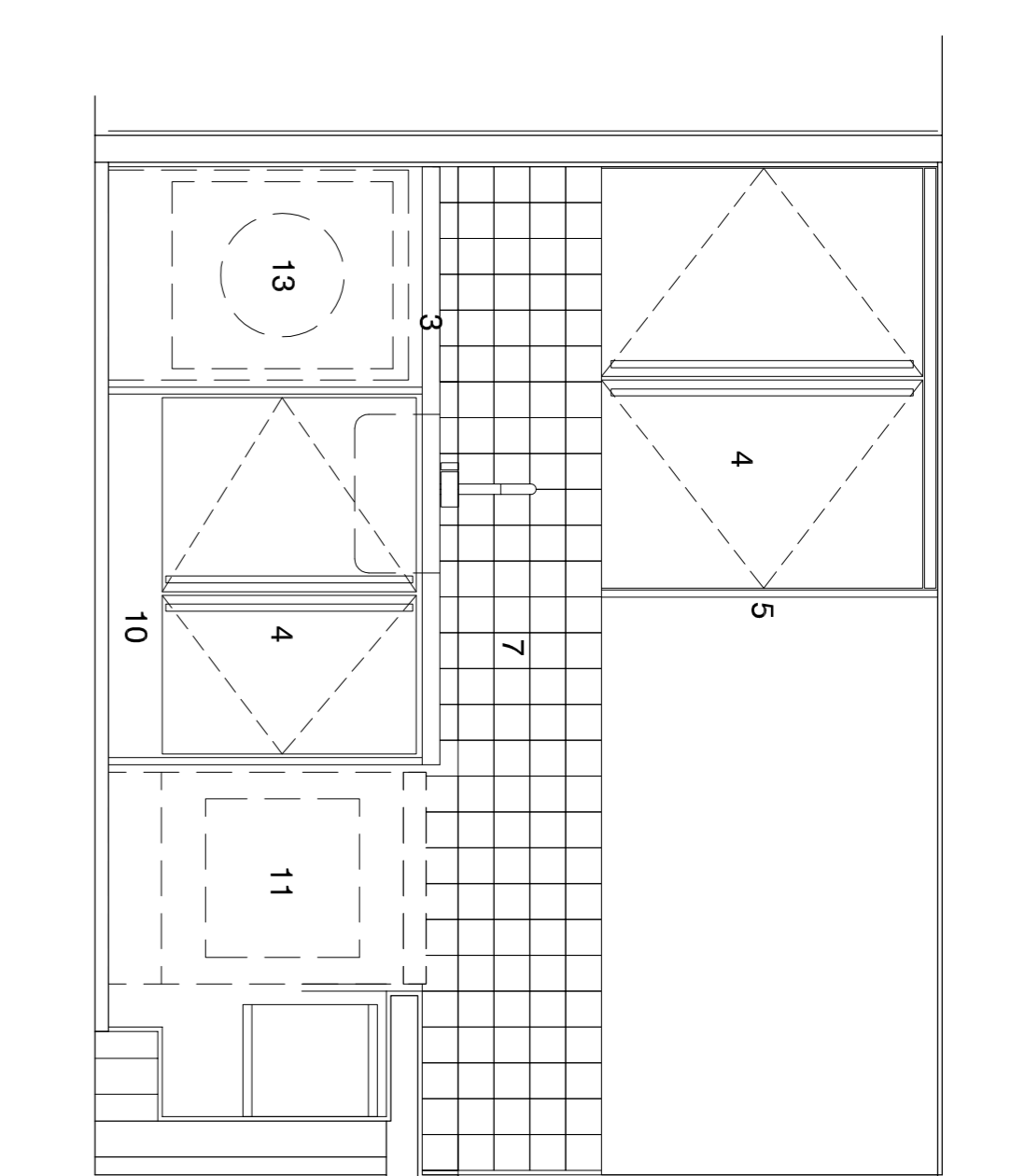

C

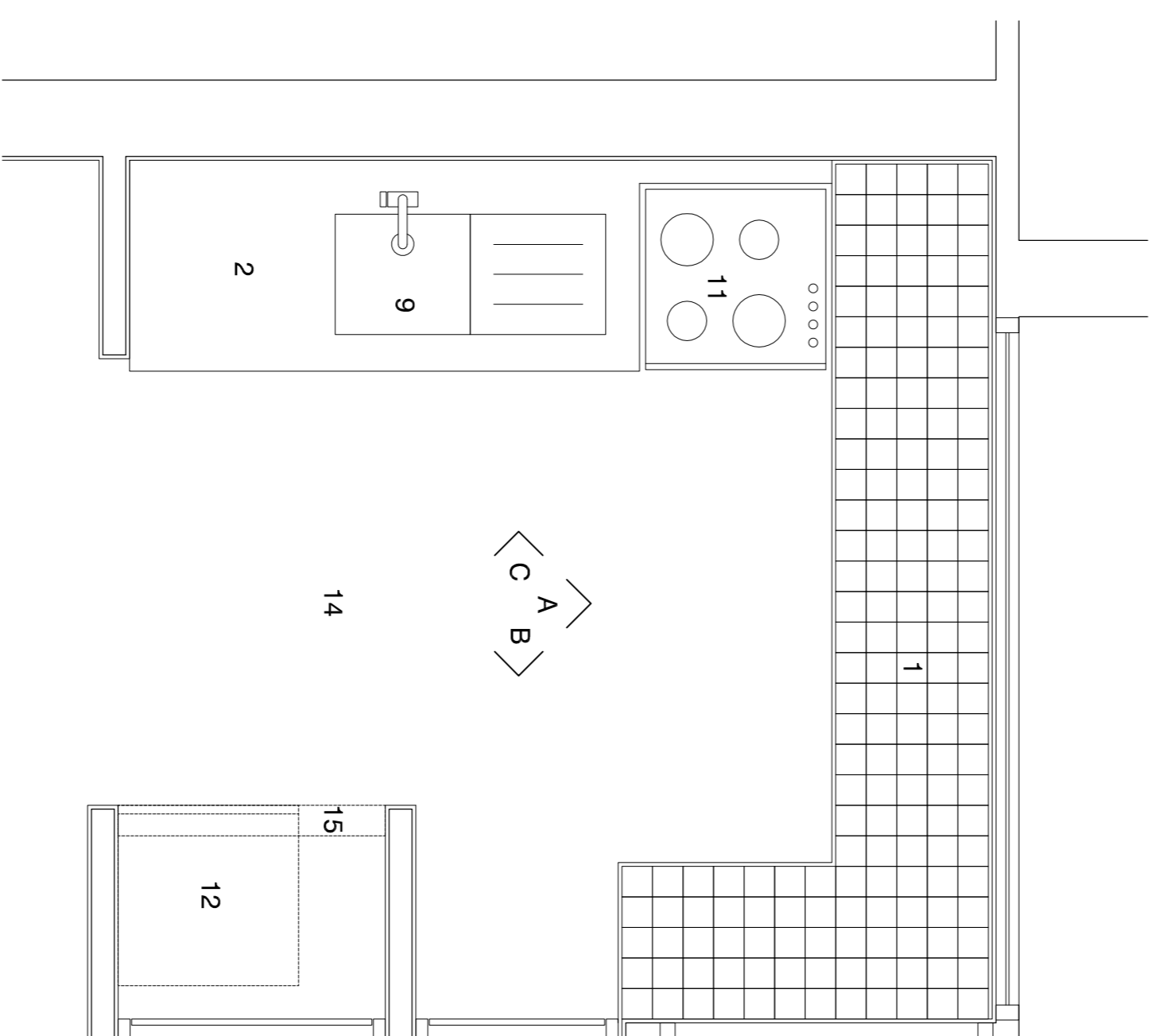

**Key**

- 1 Existing tiled worktop
- 2 New plywood faced cupboard
- 3 New concrete worktop
- 4 New plywood faced cupboard with ex stock carcass
- 5 Vertical end panel
- 6 New Drawer Unit
- 7 Existing tiled splashback
- 8 Tiled recess (aligned with cupboard)
- 9 Sink and drainage
- 10 Plinth
- 11 Freestanding gas cooker position
- 12 Fridge/Freezer position
- 13 Washing Machine position
- 14 Lino tiled floor
- 15 Demolition of partition
- 16 Existing window
- 17 Existing door

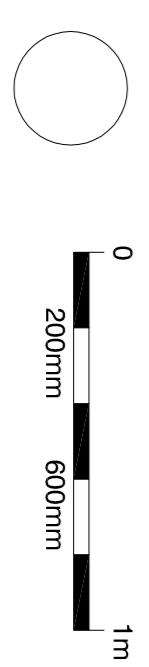

**standard notes**

1. Do not scale this drawing.
2. All dimensions must be checked on site and any discrepancies verified with the architect.
3. Unless shown otherwise, all dimensions are to structural surfaces.

THIS IS NOT A CONSTRUCTION DRAWING. IT IS UNSUITABLE FOR THE PURPOSE OF CONSTRUCTION AND MUST ON NO ACCOUNT BE USED AS SUCH.

**drawing notes**

**revisions**  
 P1 12.03.15 Issue for Planning Approval

# Flat Type B

## ALEXANDRA RD. ESTATE

<b>date</b>	Feb 2015	<b>client</b>	LB CAMDEN
<b>scale</b>	1:20@A1	<b>drawing</b>	Flat 66A
<b>drawn</b>	FH	<b>checked</b>	AJ
<b>drawn number</b>	2504_RL705	<b>drawing number</b>	2504_RL705
<b>rev</b>	P1	<b>rev</b>	P1

Levitt Bernstein  
 1 Kingsland Passage  
 London  
 E8 2BB  
 t: 020 7275 7678  
 f: 020 7275 9348  
 w: levittbernstn.co.uk  
 e: post@levittbernstn.co.uk

J:\2504 Alexandra Road Estate Management Guidelines\CAD\AutoCAD\ Architecture\levitt Bernstein