

A

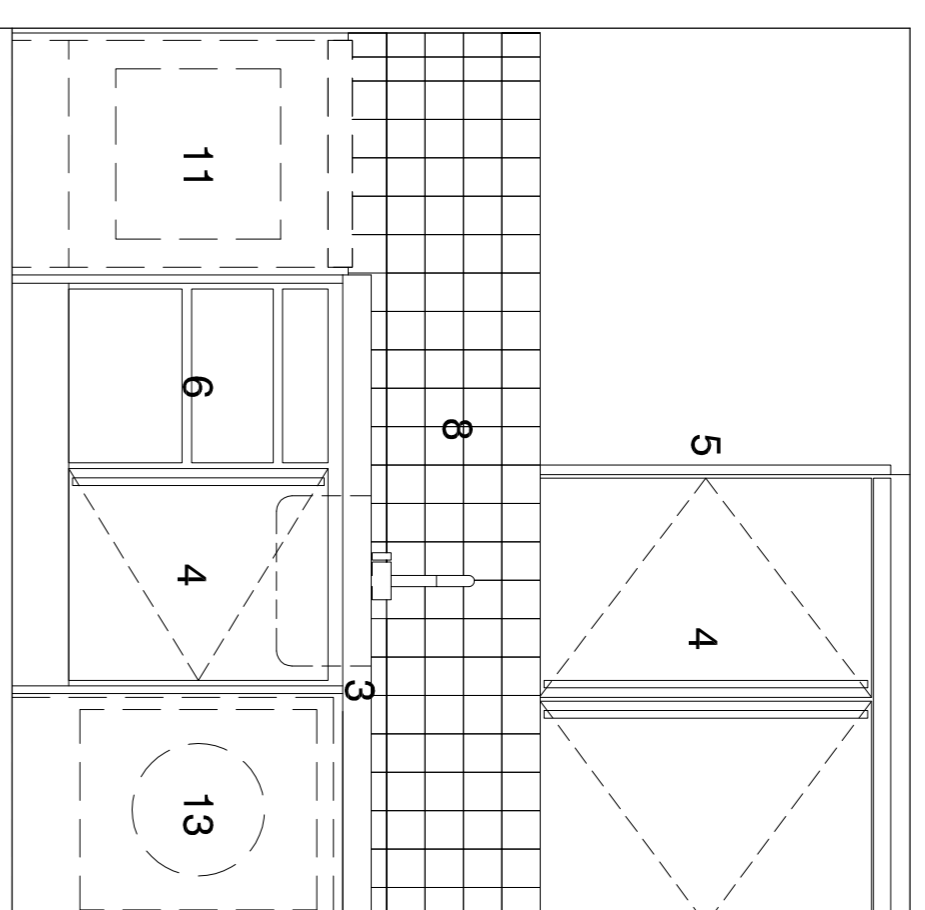

B

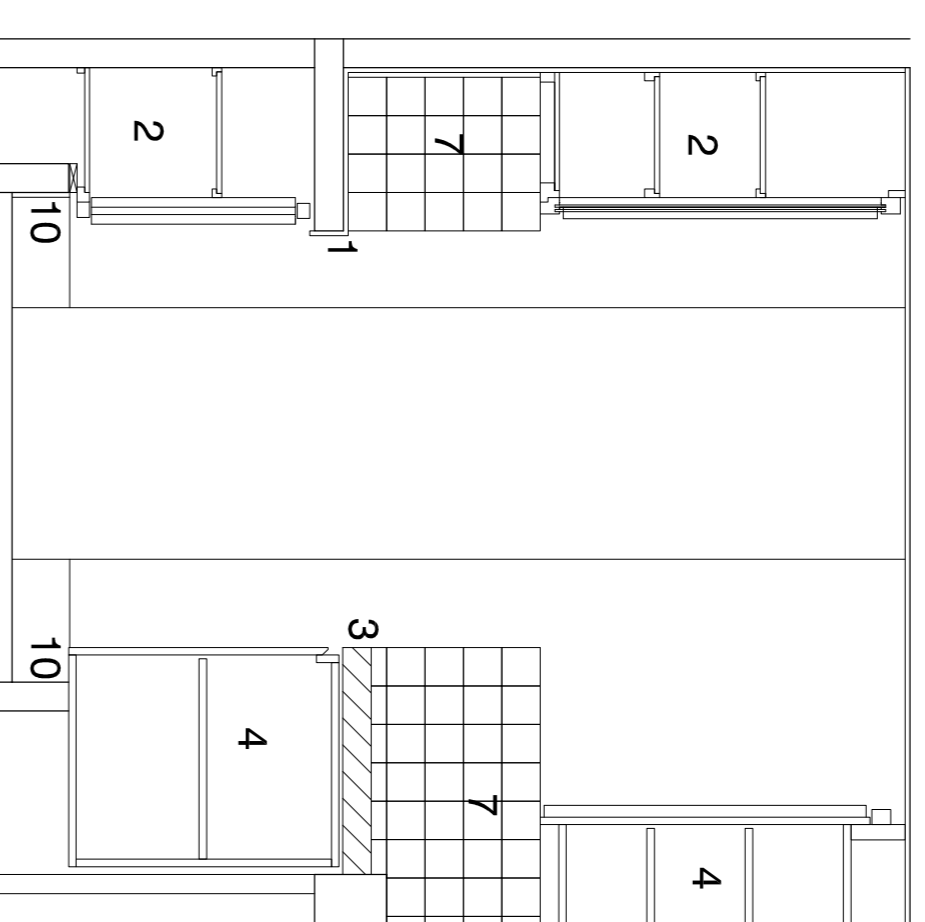

C

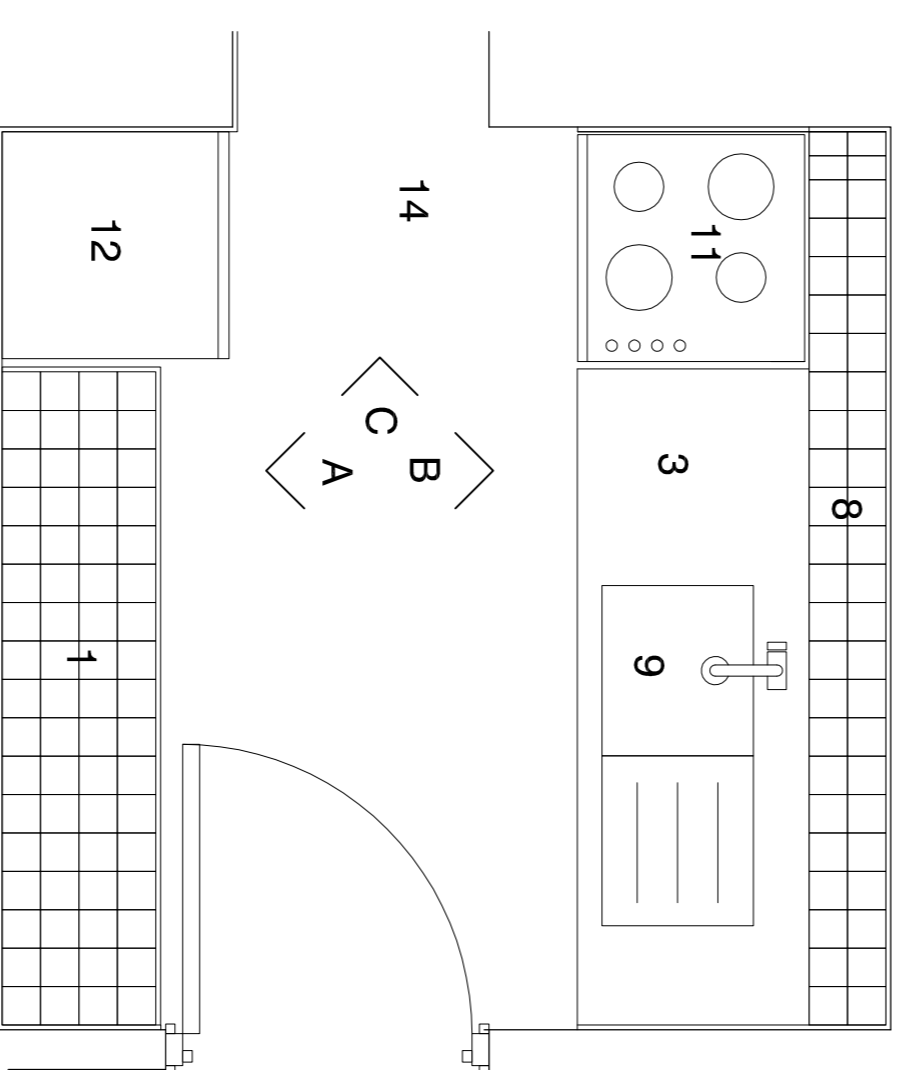

Key

- 1 New tiled worktop
- 2 New plywood faced cupboard
- 3 New concrete worktop
- 4 New plywood faced cupboard with ex stock carcass
- 5 Vertical end panel
- 6 New Drawer Unit
- 7 New tiled splashback
- 8 Tiled recess
- 9 Sink and drainage
- 10 Plinth
- 11 Freestanding gas cooker position
- 12 Fridge/Freezer position
- 13 Washing Machine position
- 14 Lino tiled floor

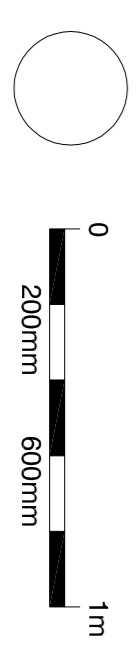

standard notes

- 1. Do not scale this drawing.
- 2. All dimensions must be checked on site and any discrepancies verified with the architect.
- 3. Unless shown otherwise, all dimensions are to structural surfaces.

THIS IS NOT A CONSTRUCTION DRAWING. IT IS UNSUITABLE FOR THE PURPOSE OF CONSTRUCTION AND MUST ON NO ACCOUNT BE USED AS SUCH.

drawing notes

revisions	date	description
P1	12.03.15	Issue for Planning Approval

Flat Type A

ALEXANDRA RD. ESTATE

date	client	drawn	checked	drawing number	rev
Feb 2015	LB Camden	FH	AJ	2504_RL701	P1
scale	drawing				
1:20@A1	Flat 51G				

Levitt Bernstein	1 Kingsland Passage
London	EB 2BB
T: 020 7275 7678	F: 020 7275 9348
W: levittbernstein.co.uk	E: post@levittbernstein.co.uk

J:\2504 Alexandra Road Estate Management Guidelines\CAD\AutoCAD\ Architecture\levitt Bernstein