

+ 2348.5 from FFL —

+ 1400 US wall
cupboard —

+ 990 from FFL —
+ 875 US workshop —

+ 150 plinth —
+ 0000 FFL —

A

B

C

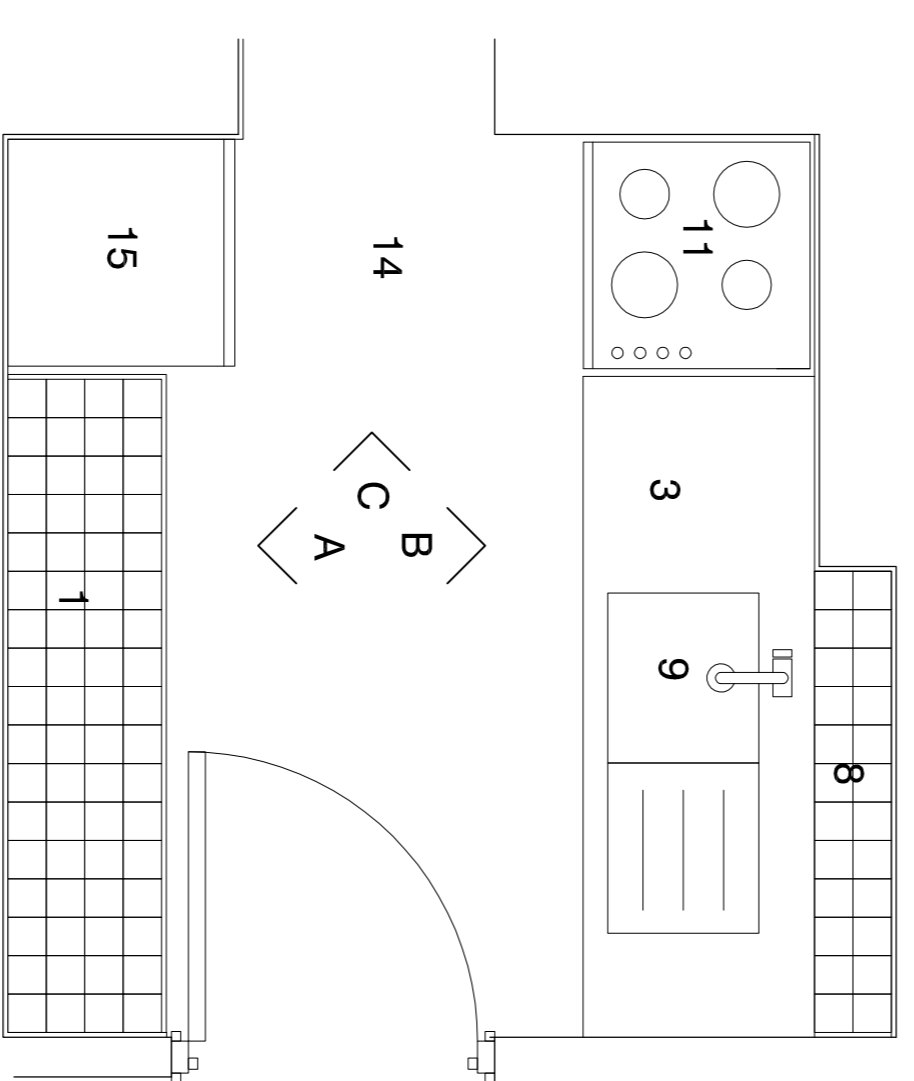

Key

- 1 New tiled worktop
- 2 New plywood faced cupboard
- 3 New concrete worktop
- 4 New plywood faced cupboard with ex stock carcass
- 5 Vertical end panel
- 6 New Drawer Unit
- 7 New tiled splashback
- 8 Tiled recess (aligned with cupboard)
- 9 Sink and drainage
- 10 Plinth
- 11 Freestanding gas cooker position
- 12 Fridge/Freezer position
- 13 Washing Machine position
- 14 Lino tiled floor

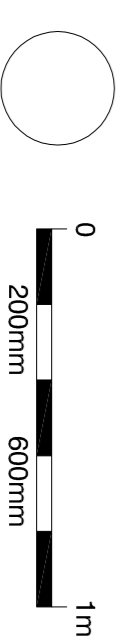

standard notes

- 1. Do not scale this drawing.
- 2. All dimensions must be checked on site and any discrepancies verified with the architect.
- 3. Unless shown otherwise, all dimensions are to structural surfaces.

drawing notes

THIS IS NOT A CONSTRUCTION DRAWING. IT IS UNSUITABLE FOR THE PURPOSE OF CONSTRUCTION AND MUST ON NO ACCOUNT BE USED AS SUCH.

revisions	date	description
P1	12.03.15	Issue for Planning Approval

Flat Type A

ALEXANDRA RD. ESTATE

date	client	drawn	checked	drawing number	rev
Feb 2015	LB Camden	FH	AJ	2504_RL700	P1
scale	drawing	drawn	checked	drawing number	rev
1:20@A1	Flat 33E	FH	AJ	2504_RL700	P1

Levitt Bernstein
1 Kingsland Passage
London
E8 2PB
t: 020 7275 7678
f: 020 7275 9348
w: levittbernstn.co.uk
e: post@levittbernstn.co.uk

J:\2504 Alexandra Road Estate Management Guidelines\CAD\AutoCAD\ Architecture\levitt Bernstein