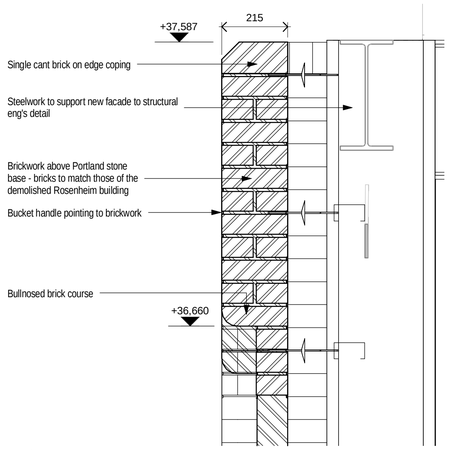

1 / 8106 VIE - Detail Section - Brickwork head
1 : 10

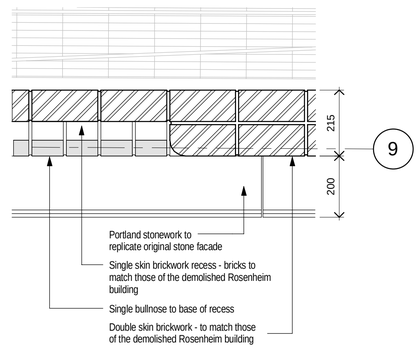

5 / 8106 VIE - Detail Plan - Brickwork recess
1 : 10

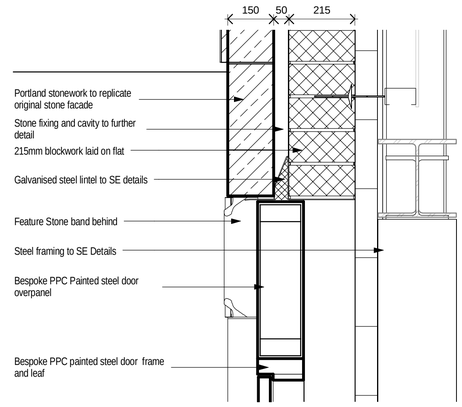

7 / 8106 VIE - Detail Section - Door head
1 : 10

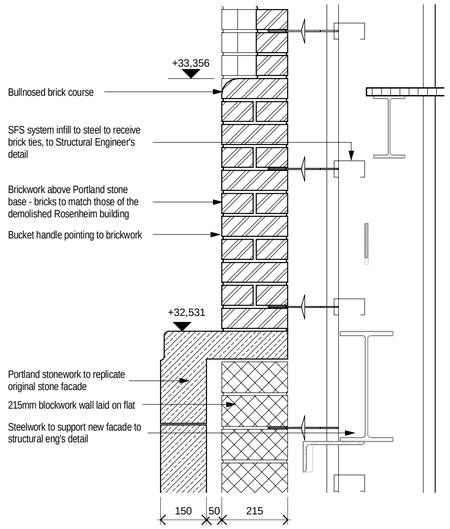

2 / 8106 VIE - Detail Section - Brickwork base / stone head
1 : 10

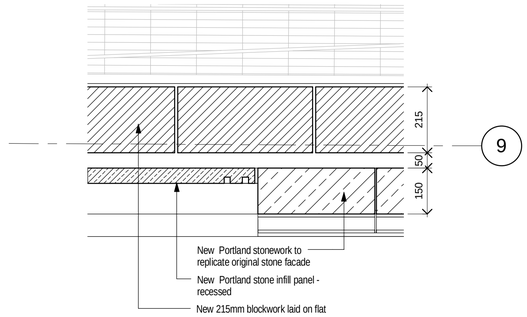

6 / 8106 VIE - Detail Plan - Blockwork recess
1 : 10

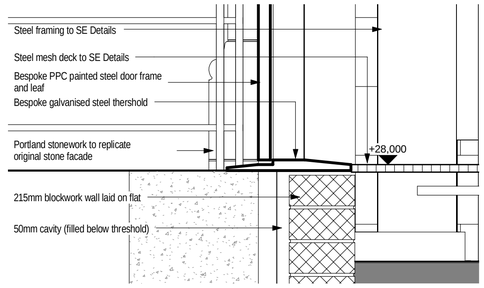

8 / 8106 VIE - Detail Section - Door threshold
1 : 10

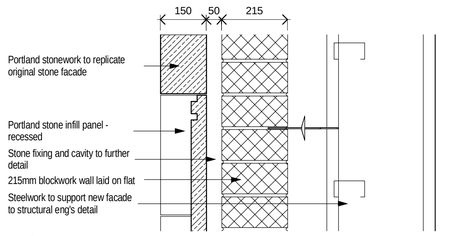

3 / 8106 VIE - Detail Section - Head of recess in stone
1 : 10

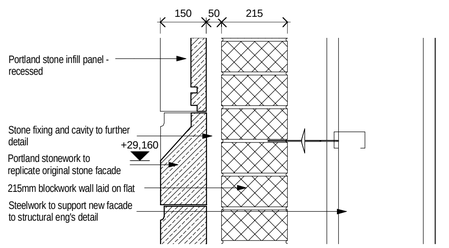

4 / 8106 VIE - Detail Section - Cill to recess in stone
1 : 10

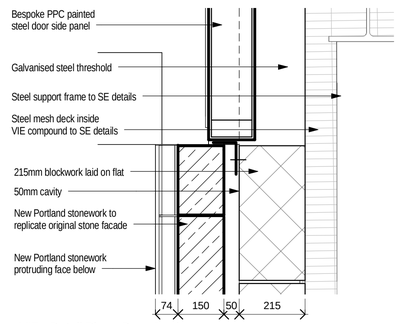

9 / 8106 VIE - Detail Plan - Door Jamb
1 : 10

Copyright. All Rights Reserved.
This work is copyright and cannot be produced or copied in any form or by any means (graphic, electronic or mechanical including photocopying) without the written permission of the originator. Any license, express or implied, to use this document for any purpose whatsoever is restricted to the terms of the agreement or implied agreement between the originator and the instructing party.

This drawing is an extract from a BIM model.

Levels and contours are relative to an Ordnance Survey

DO NOT SCALE FROM THIS DRAWING. WORK ONLY FROM FIGURED DIMENSIONS. THIS DRAWING TO BE READ IN CONJUNCTION WITH RELEVANT CONSULTANT'S DRAWINGS.

NOTES:

Revision Schedule

No.	Date	Description
A	2015/03/16	Issued for Planning

Scott Tallon Walker Architects
10 Cromwell Place, SW7 2JN London
Tel: 020 7589 4949
Fax: 020 7225 1005
Email: london@stwarchitects.com
Web: www.stwarchitects.com

in association with:

EDWARD WILLIAMS ARCHITECTS
1 Spencer Rise, London NW5 1AR United Kingdom
Tel: +44 7811 32 98 98
Email: UCLH4@edwardwilliamsarchitects.com
Web: www.edwardwilliamsarchitects.com

CLIENT
University College London Hospitals NHS
NHS Foundation Trust

PROJECT
Proton Beam Therapy - Phase 4

DRAWING
VIE - Facade Detail Sections

MODEL REFERENCE
C:\Users\rob gilmore\Documents\P4PBT-STW-201-ZZ-M3-A-0004_Rob Gilmore.rvt

SCALE @A1	MODIFIED TIME:
1 : 10	16/03/2015 16:30:50

DRAWN BY:	CHECKED BY:
PP, RG	SC

PROJECT NO.	PROJECT STATUS:	PROJECT ARCHITECT:
12046	Stage D	Eoin O'Morain

DRAWING NO.	REVISION
P4PBT-STW-000-ZZ-DR-A-VIE-8106	A