

Check and verify all site dims, levels, sewer/drain inverts, all services and instructions before work starts. Any discrepancies between site, drawing or spec to be reported immediately.
 Existing info and site survey provided by client.
 Adjacent buildings not surveyed and are shown for illustrative purposes only.
 All works to be in accordance with current building regulations and structural engineer's info.
 No demolition to take place without the consent of structural engineer.
 Contractor to provide method statement to structural engineer.
 All materials are to be fixed/applied in accordance with manufacturer's requirements and approved methods.
 E&OE
 All drawings to be read with the specification. Dimensions in millimetres. Do not scale from drawings. Check dimensions on site.

General Notes		No.	Date	Revision Notes		No.	Date	Issue Notes	

 Studio 10, 27 Ackmar Rd, London, SW6 4UR
 T: 020 7371 0117 F: 020 7736 9335
www.tessuto.co.uk
 © Tessuto Interiors Ltd

Client	C. Condon & E.Chesterman
Location	Ground Floor

Project Title	76 Leverton Street
Sheet Title	Ground Floor GA

Revision	Project ID
Drawn By Jon Bond	76LS
Date 09.02.14	Scale 1:50 @ A3
Drawing Number 76LS-001	Sheet No. 1 of 8

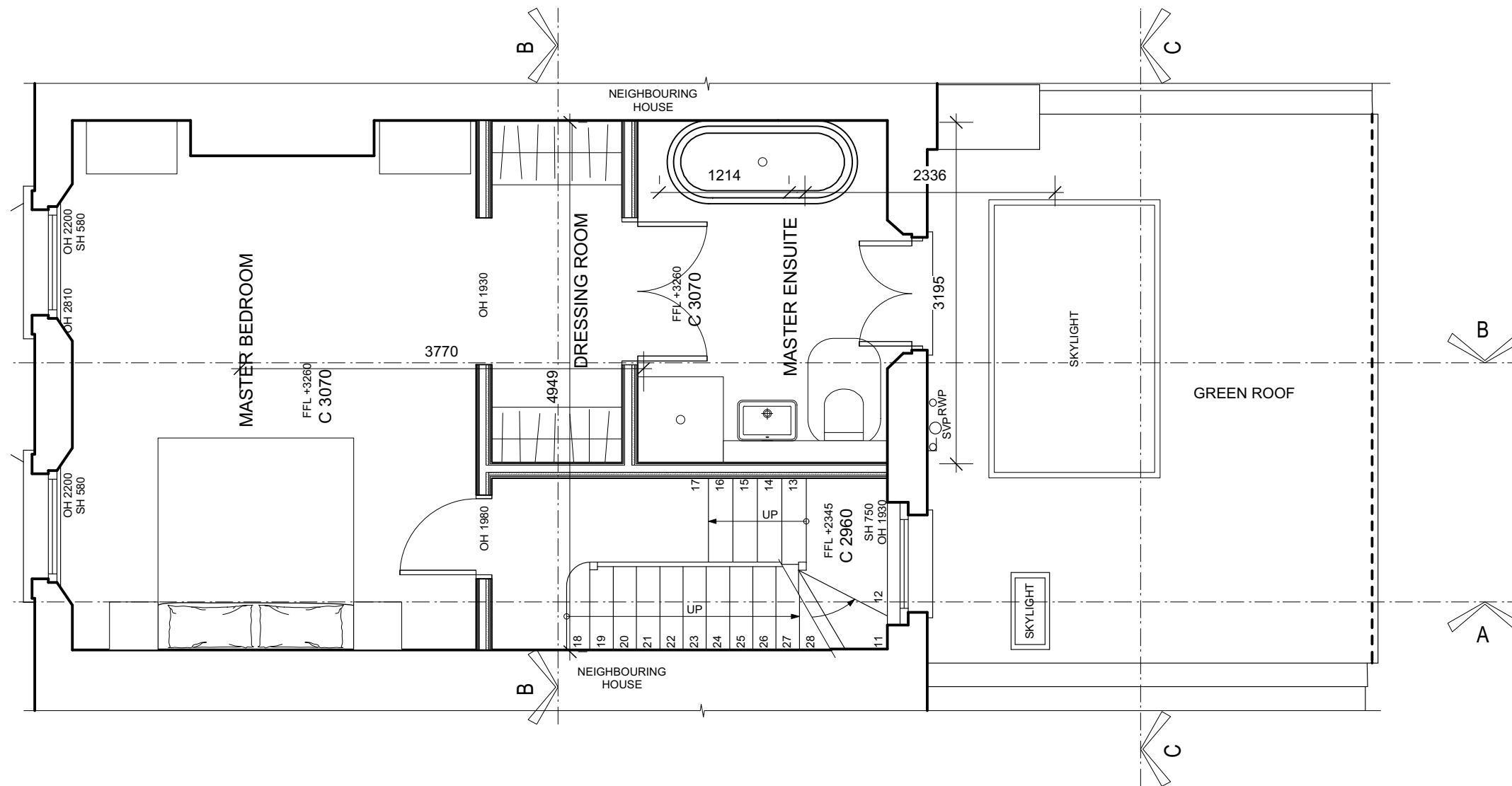

Check and verify all site dims, levels, sewer/drain inverts, all services and instructions before work starts. Any discrepancies between site, drawing or spec to be reported immediately.
 Existing info and site survey provided by client.
 Adjacent buildings not surveyed and are shown for illustrative purposes only.
 All works to be in accordance with current building regulations and structural engineer's info.
 No demolition to take place without the consent of structural engineer.
 Contractor to provide method statement to structural engineer.
 All materials are to be fixed/applied in accordance with manufacturer's requirements and approved methods.
 E&OE
 All drawings to be read with the specification. Dimensions in millimetres. Do not scale from drawings. Check dimensions on site.

General Notes		No.	Date	Revision Notes		No.	Date	Issue Notes	

 Studio 10, 27 Ackmar Rd, London, SW6 4UR
 T: 020 7371 0117 F: 020 7736 9335
www.tessuto.co.uk
 © Tessuto Interiors Ltd

Client	C. Condon & E.Chesterman
Location	First Floor

Project Title	76 Leverton Street
Sheet Title	First Floor GA

Revision	Project ID
Drawn By Jon Bond	76LS
Date 09.02.14	Scale 1:50 @ A3
Drawing Number 76LS-002	Sheet No. 2 of 8

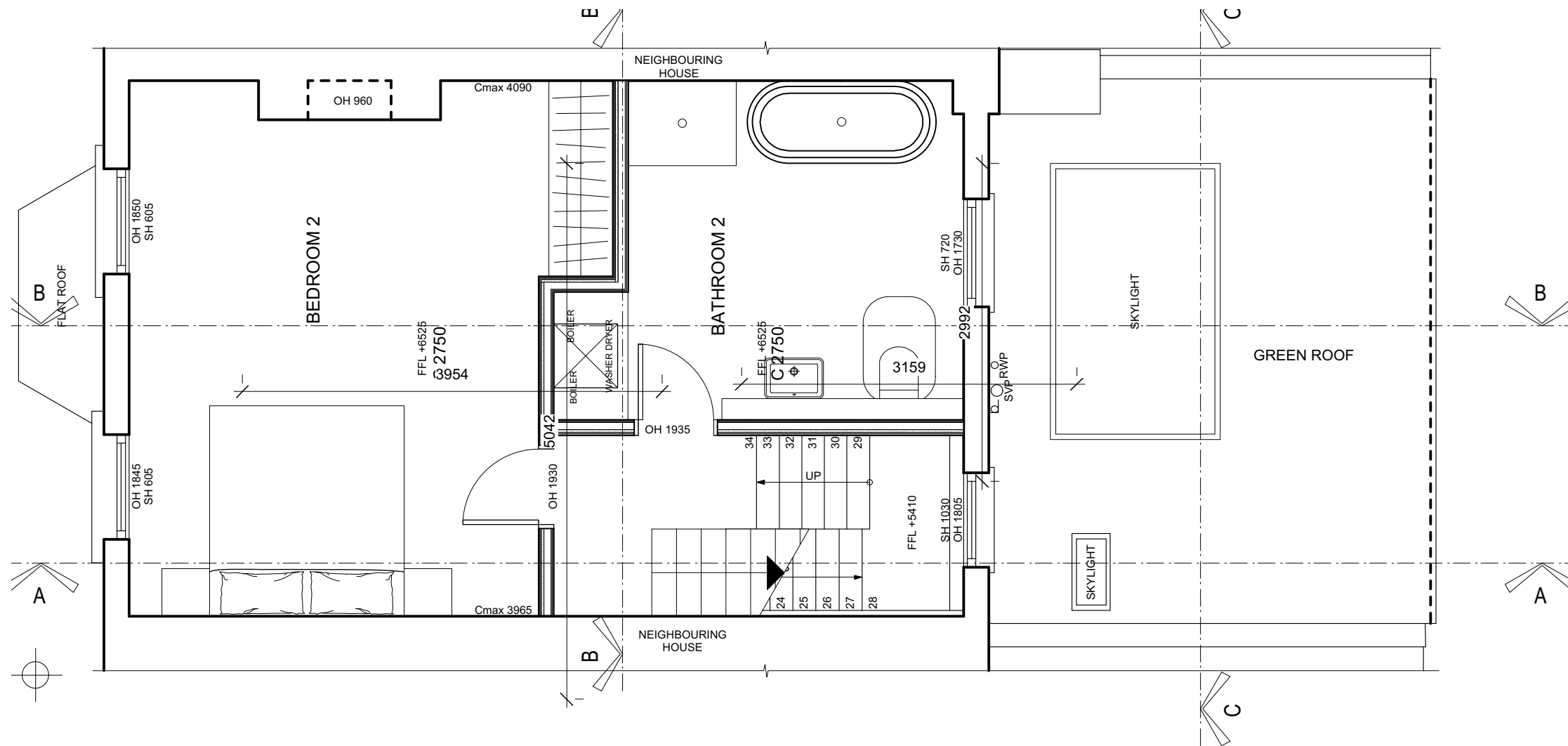

Check and verify all site dims, levels, sewer/drain inverts, all services and instructions before work starts. Any discrepancies between site, drawing or spec to be reported immediately.
 Existing info and site survey provided by client.
 Adjacent buildings not surveyed and are shown for illustrative purposes only.
 All works to be in accordance with current building regulations and structural engineer's info.
 No demolition to take place without the consent of structural engineer.
 Contractor to provide method statement to structural engineer.
 All materials are to be fixed/applied in accordance with manufacturer's requirements and approved methods.
 E&OE
 All drawings to be read with the specification. Dimensions in millimetres. Do not scale from drawings. Check dimensions on site.

General Notes		No.	Date	Revision Notes		No.	Date	Issue Notes	

 Studio 10, 27 Ackmar Rd, London, SW6 4UR
 T: 020 7371 0117 F: 020 7736 9335
www.tessuto.co.uk
 © Tessuto Interiors Ltd

Client	C. Condon & E. Chesterman
Location	Second Floor

Project Title	76 Leverton Street
Sheet Title	Second Floor GA

Revision	Project ID
Drawn By Jon Bond	76LS
Date 09.02.14	Scale 1:50 @ A3
Drawing Number 76LS-003	Sheet No. 3 of 8

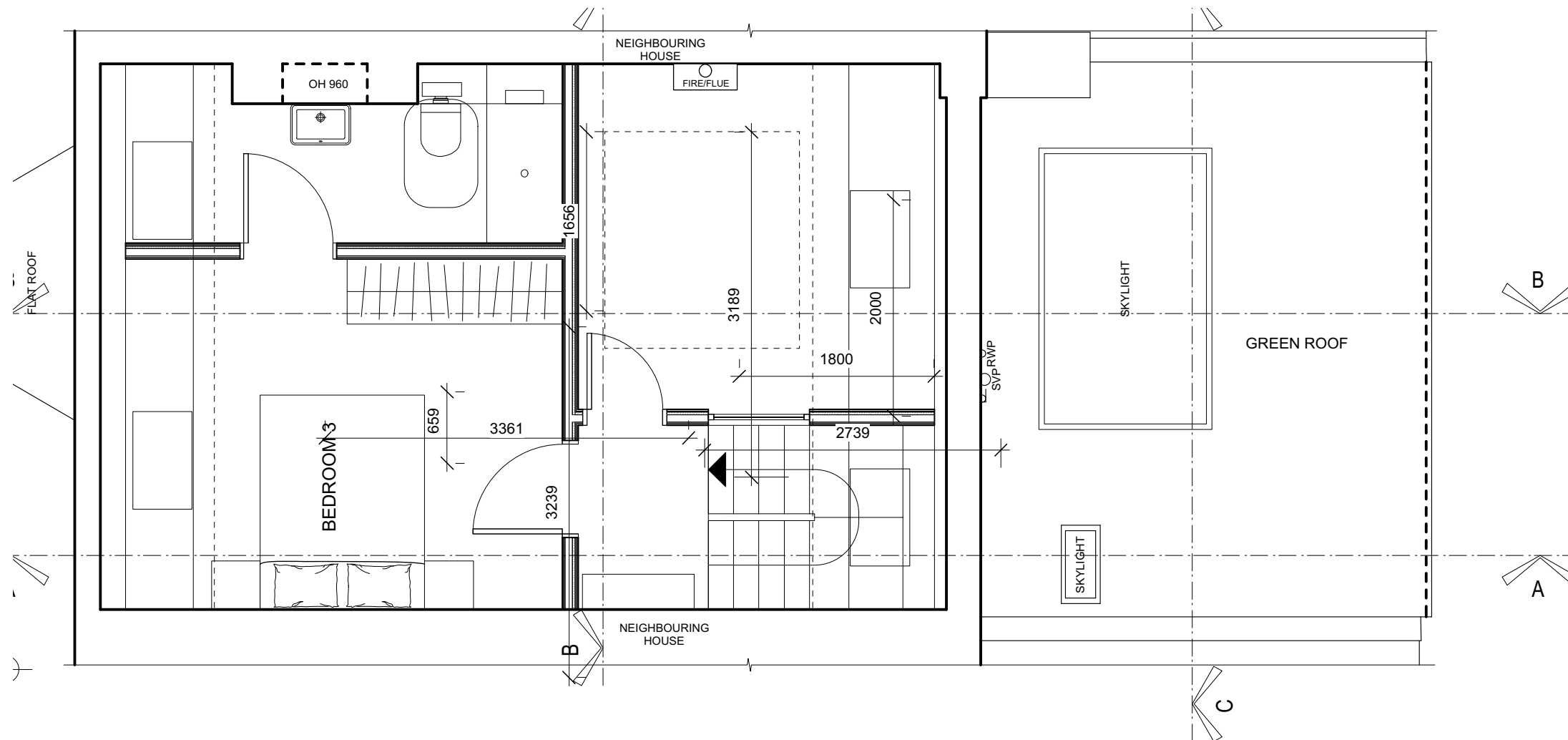

Check and verify all site dims, levels, sewer/drain inverts, all services and instructions before work starts. Any discrepancies between site, drawing or spec to be reported immediately.
 Existing info and site survey provided by client.
 Adjacent buildings not surveyed and are shown for illustrative purposes only.
 All works to be in accordance with current building regulations and structural engineer's info.
 No demolition to take place without the consent of structural engineer.
 Contractor to provide method statement to structural engineer.
 All materials are to be fixed/applied in accordance with manufacturer's requirements and approved methods.
 E&OE
 All drawings to be read with the specification. Dimensions in millimetres. Do not scale from drawings. Check dimensions on site.

General Notes		No.	Date	Revision Notes		No.	Date	Issue Notes	

 Studio 10, 27 Ackmar Rd, London, SW6 4UR
 T: 020 7371 0117 F: 020 7736 9335
www.tessuto.co.uk
 © Tessuto Interiors Ltd

Client	C. Condon & E.Chesterman
Location	Third Floor

Project Title	76 Leverton Street
Sheet Title	Third Floor GA

Revision	Project ID
Drawn By Jon Bond	76LS
Date 09.02.14	Scale 1:50 @ A3
Drawing Number 76LS-004	Sheet No. 4 of 8

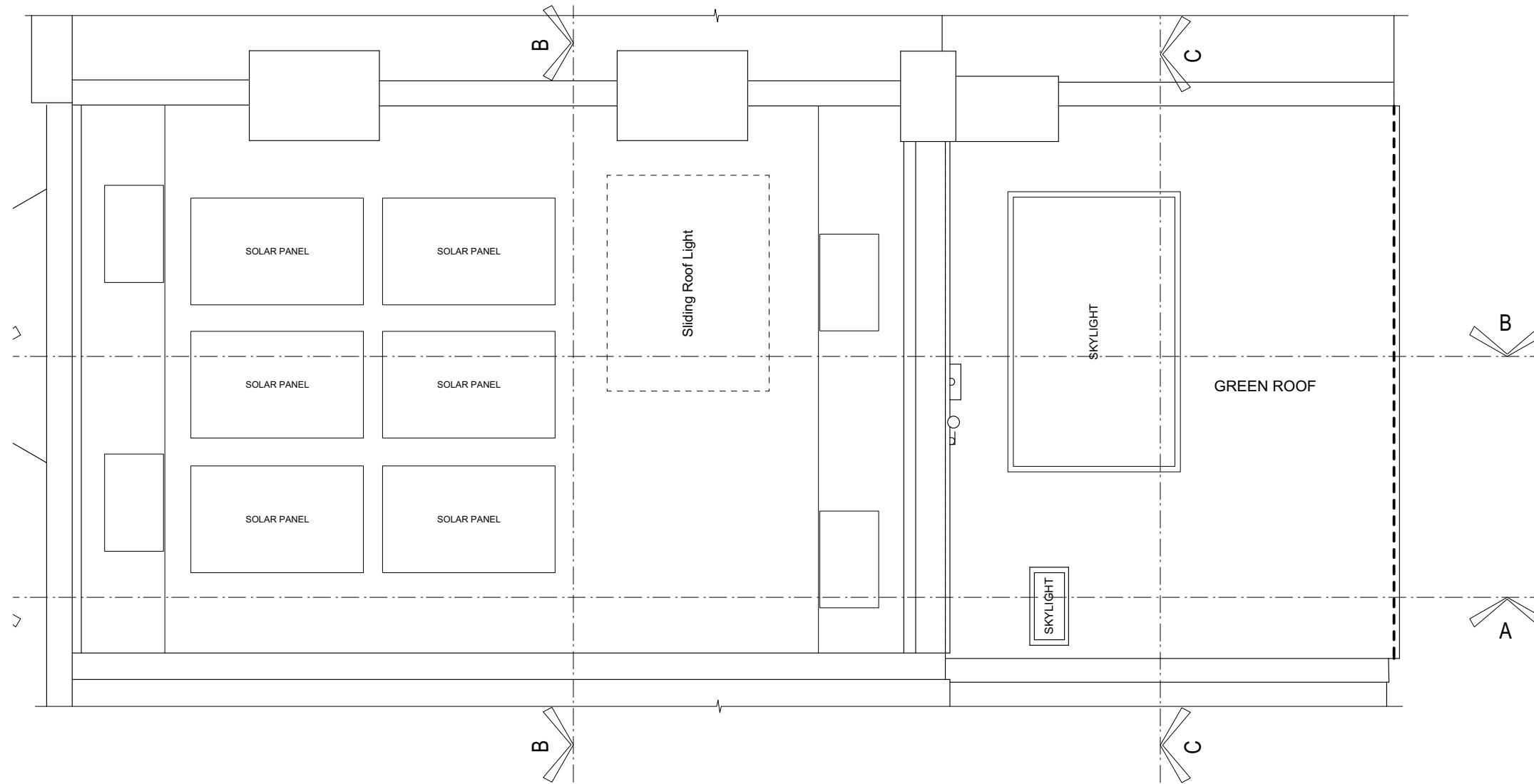

Check and verify all site dims, levels, sewer/drain inverts, all services and instructions before work starts. Any discrepancies between site, drawing or spec to be reported immediately.
 Existing info and site survey provided by client.
 Adjacent buildings not surveyed and are shown for illustrative purposes only.
 All works to be in accordance with current building regulations and structural engineer's info.
 No demolition to take place without the consent of structural engineer.
 Contractor to provide method statement to structural engineer.
 All materials are to be fixed/applied in accordance with manufacturer's requirements and approved methods.
 E&OE
 All drawings to be read with the specification. Dimensions in millimetres. Do not scale from drawings. Check dimensions on site.

General Notes

No.	Date	Revision Notes	No.	Date	Issue Notes

 Studio 10, 27 Ackmar Rd, London, SW6 4UR
 T: 020 7371 0117 F: 020 7736 9335
www.tessuto.co.uk
 © Tessuto Interiors Ltd

Client	C. Condon & E.Chesterman
Location	Roof

Project Title	76 Leverton Street
Sheet Title	Roof GA

Revision	Project ID
Drawn By Jon Bond	76LS
Date 09.02.14	Scale 1:50 @ A3
Drawing Number 76LS-005	Sheet No. 5 of 8

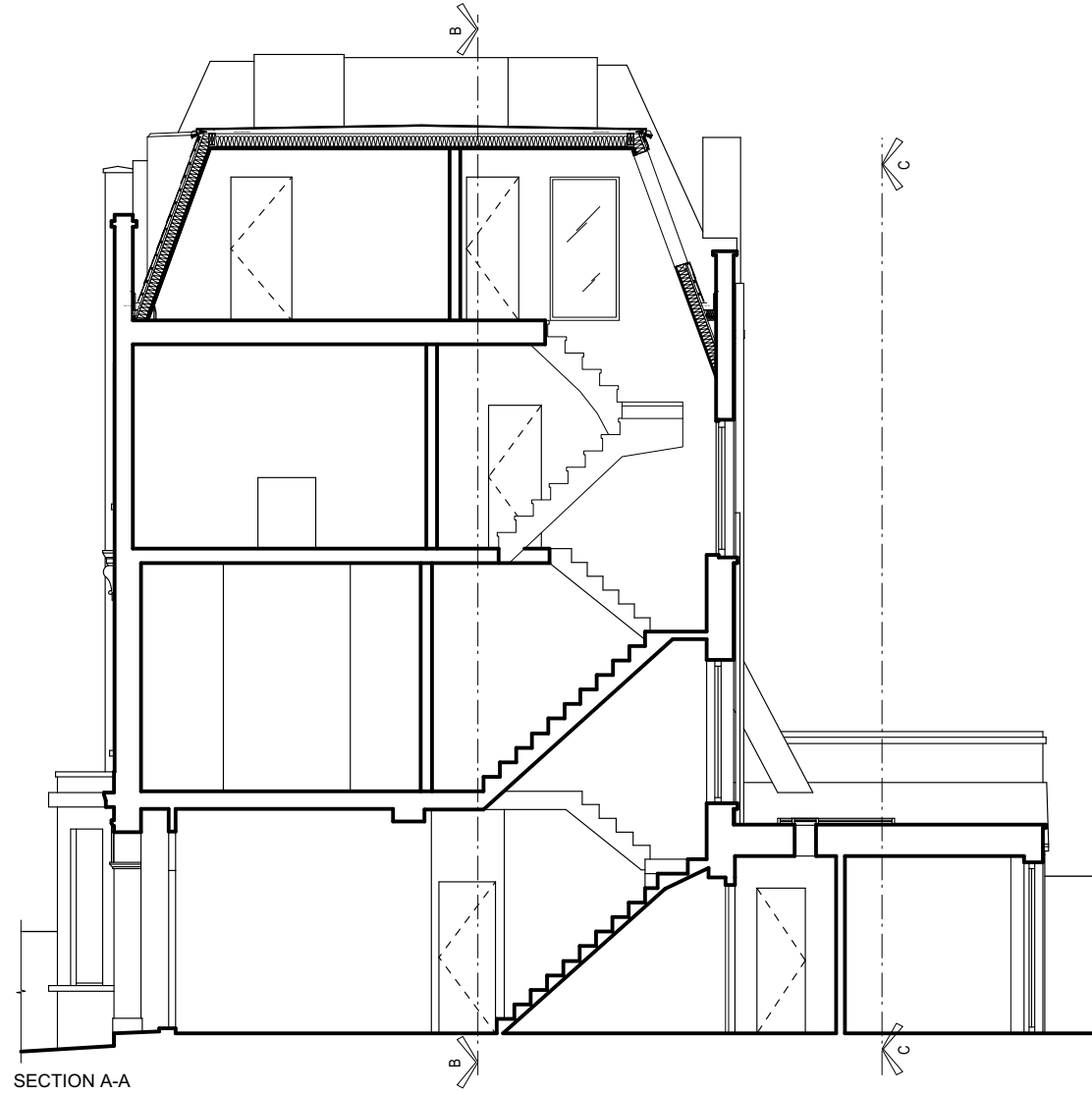

Check and verify all site dims, levels, sewer/drain inverts, all services and instructions before work starts. Any discrepancies between site, drawing or spec to be reported immediately.
 Existing info and site survey provided by client.
 Adjacent buildings not surveyed and are shown for illustrative purposes only.
 All works to be in accordance with current building regulations and structural engineer's info.
 No demolition to take place without the consent of structural engineer.
 Contractor to provide method statement to structural engineer.
 All materials are to be fixed/applied in accordance with manufacturer's requirements and approved methods.
 E&OE
 All drawings to be read with the specification. Dimensions in millimetres. Do not scale from drawings. Check dimensions on site.

General Notes

No.	Date	Revision Notes	No.	Date	Issue Notes

tessuto
 Studio 10, 27 Ackmar Rd, London, SW6 4UR
 T: 020 7371 0117 F: 020 7736 9335
 www.tessuto.co.uk
 © Tessuto Interiors Ltd

Client
C. Condon & E. Chesterman

Location
Section A-A

Project Title
76 Leverton Street

Sheet Title
Section A-A

Revision	Project ID
Drawn By Jon Bond	76LS
Date 09.02.14	Scale 1:100 @ A3
Drawing Number 76LS-006	Sheet No. 6 of 8

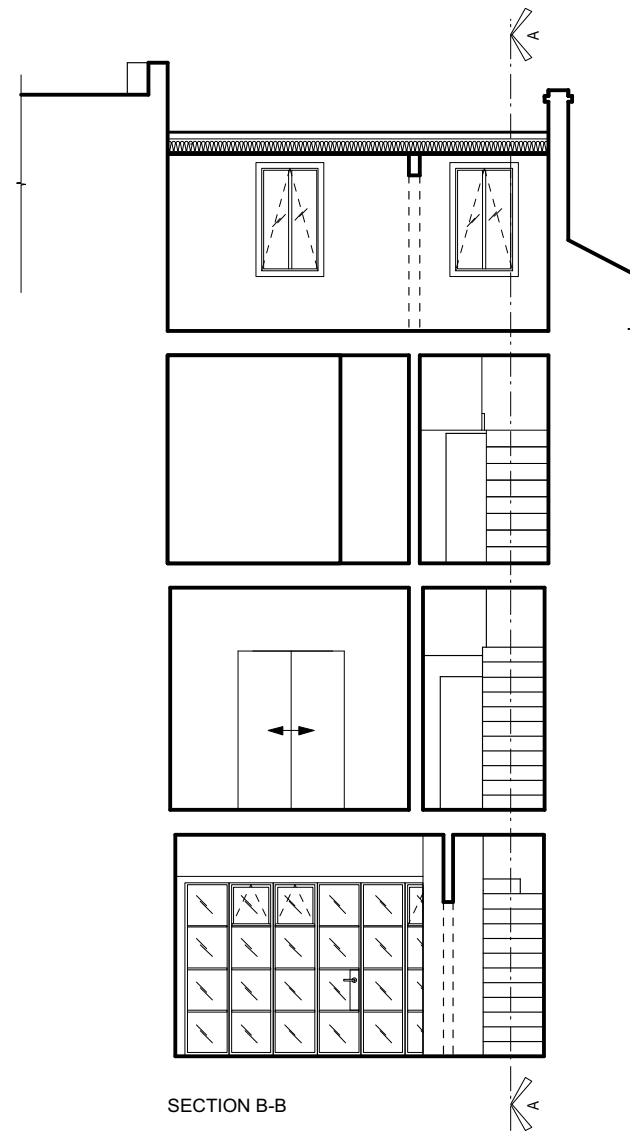

Check and verify all site dims, levels, sewer/drain inverts, all services and instructions before work starts. Any discrepancies between site, drawing or spec to be reported immediately.
 Existing info and site survey provided by client.
 Adjacent buildings not surveyed and are shown for illustrative purposes only.
 All works to be in accordance with current building regulations and structural engineer's info.
 No demolition to take place without the consent of structural engineer.
 Contractor to provide method statement to structural engineer.
 All materials are to be fixed/applied in accordance with manufacturer's requirements and approved methods.
 E&OE
 All drawings to be read with the specification. Dimensions in millimetres. Do not scale from drawings. Check dimensions on site.

General Notes

No.	Date	Revision Notes	No.	Date	Issue Notes

 Studio 10, 27 Ackmar Rd, London, SW6 4UR
 T: 020 7371 0117 F: 020 7736 9335
www.tessuto.co.uk
 © Tessuto Interiors Ltd

Client	C. Condon & E.Chesterman
Location	Section B-B & C-C

Project Title	76 Leverton Street
Sheet Title	Section B-B & C-C

Revision	Project ID
Drawn By	Scale
Date	Sheet No.
Drawing Number	of
76LS-007	8

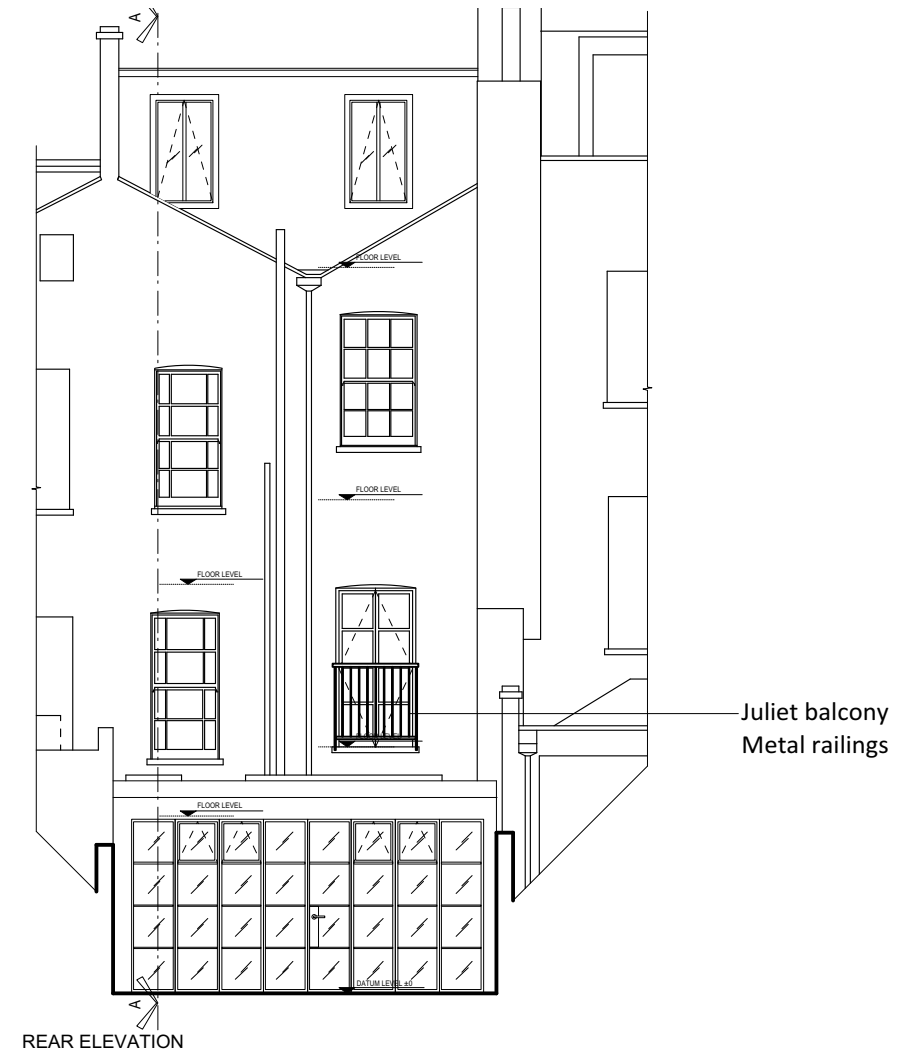

Check and verify all site dims, levels, sewer/drain inverts, all services and instructions before work starts. Any discrepancies between site, drawing or spec to be reported immediately.
 Existing info and site survey provided by client.
 Adjacent buildings not surveyed and are shown for illustrative purposes only.
 All works to be in accordance with current building regulations and structural engineer's info.
 No demolition to take place without the consent of structural engineer.
 Contractor to provide method statement to structural engineer.
 All materials are to be fixed/applied in accordance with manufacturer's requirements and approved methods.
 E&OE
 All drawings to be read with the specification. Dimensions in millimetres. Do not scale from drawings. Check dimensions on site.

General Notes

No.	Date	Revision Notes	No.	Date	Issue Notes

 Studio 10, 27 Ackmar Rd, London, SW6 4UR
 T: 020 7371 0117 F: 020 7736 9335
www.tessuto.co.uk
 © Tessuto Interiors Ltd

Client	C. Condon & E.Chesterman
Location	Front & Rear Elevations

Project Title	76 Leverton Street
Sheet Title	Front & Rear Elevations

Revision	Project ID
Drawn By Jon Bond	76LS
Date 09.02.14	Scale 1:100 @ A3
Drawing Number 76LS-008	Sheet No. 8 of 8