

PROPOSED DOOR 01
(stable door to proposed snug)

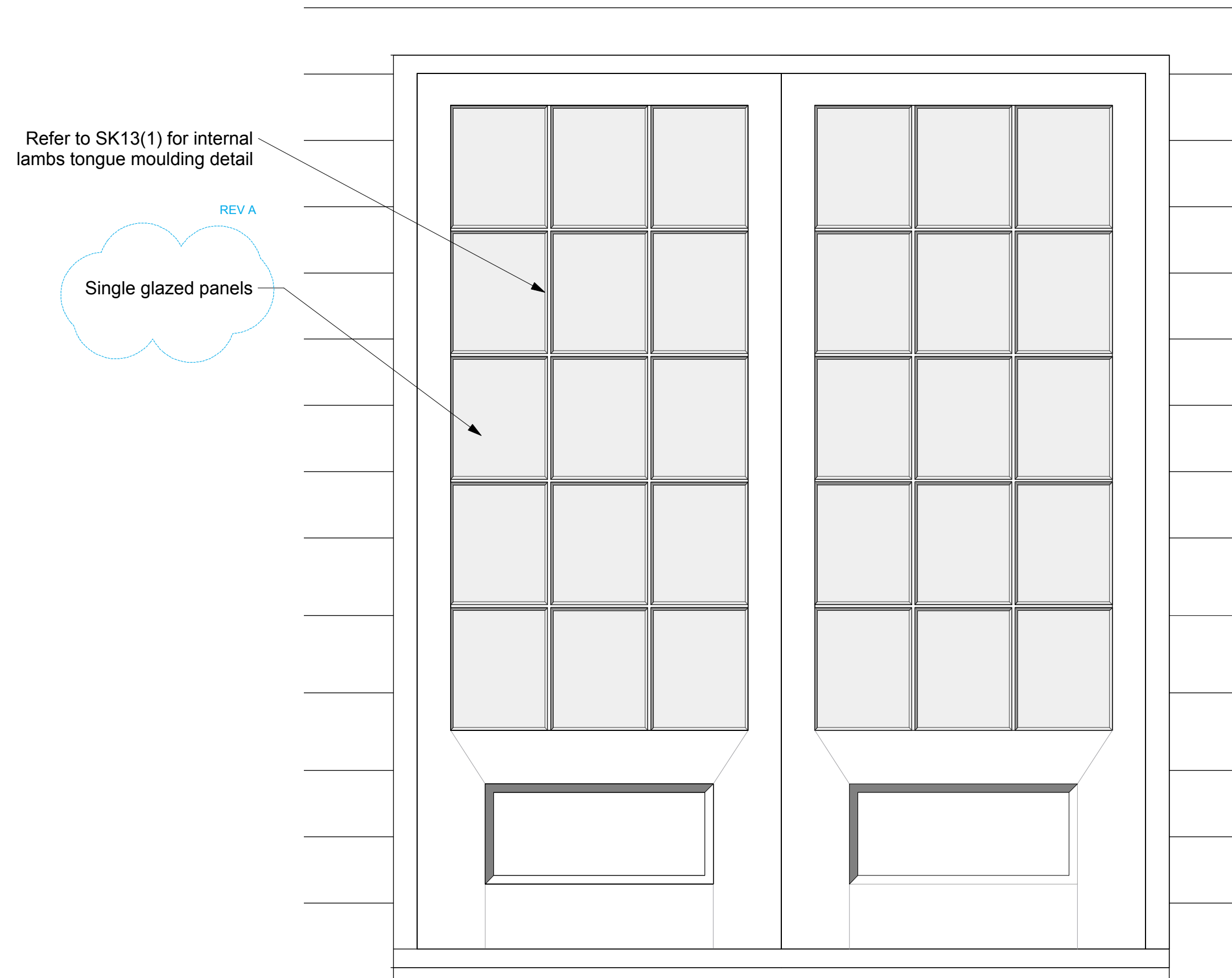

PROPOSED DOOR 02
(to replace existing modern sliding doors in existing library and proposed snug)



Charlton
Brown
Architects

Single glazing to listed building | 23/01/15 | SI | A

Capo di Monte, Windmill Hill
New Windows - Details

1249/SK 14 A

The Belvedere 2 Back Lane Hampstead London NW3 1HL
T 020 7794 1234 E office@charltonbrown.com

Scale 1: 10 @ A2
This drawing is copyright