

Elevation

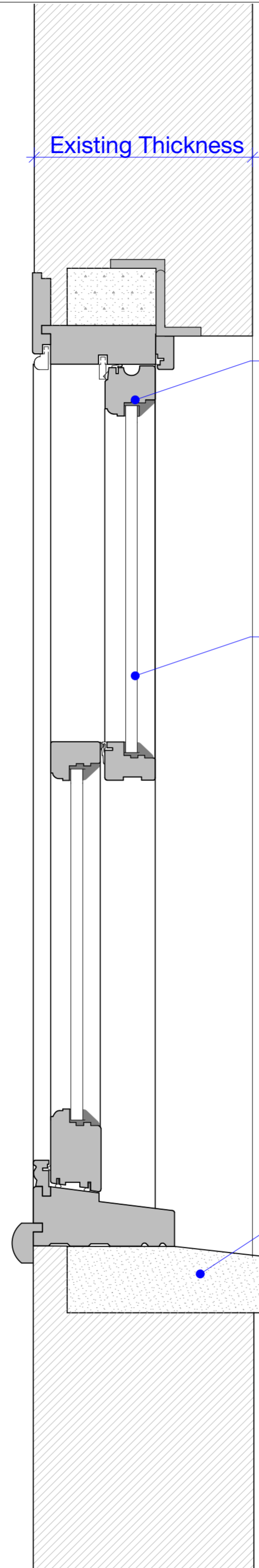

Section

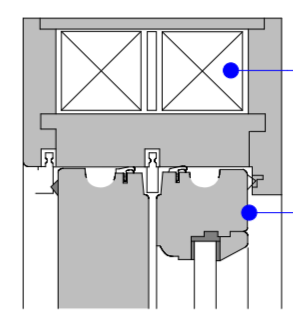

Plan - through sash box reveal

Vertical lead sash weights in reveal box on traditional rope pulley system.

White painted hard wood timber framed double glazed sash window.

White painted hard wood timber framed sash window.

Slimlite glazing to be used.

New precast cill to match existing.

REV	DATE	Drawn	AMENDMENT

File: 1339\_Kelly Street\_Current 18.pln  
 Date: 24/03/2015

**PURPOSE**  
 FOR PLANNING

**NOTES :**  
 ALL DIMENSIONS TO BE CHECKED ON-SITE ANY DISCREPANCIES TO BE RAISED WITH CONTRACT ADMINISTRATOR

© GRANIT CHARTERED ARCHITECTS LTD  
 THIS DRAWING HAS BEEN PRODUCED FOR THE NAMED CLIENT AND NAMED PROJECT AND IS NOT INTENDED FOR USE BY ANY OTHER PERSON OR FOR ANY OTHER PURPOSE

**Granit Chartered Architects**  
 Architecture + Design

t: 020 7924 4555 e: info@granit.co.uk w: www.granit.co.uk  
 112 Battersea Business Centre, Lavender Hill, London SW11 5QL

27 Kelly Street, NW1 8PG  
 FOR: Arabella Pack and Simon Dix

**Rear Window Details**

1:5 @ A2

Drawn	LK	Date	02/2014
Drawing No	1339/D/503	REV	★