

[01] PROPOSED LOFT PLAN

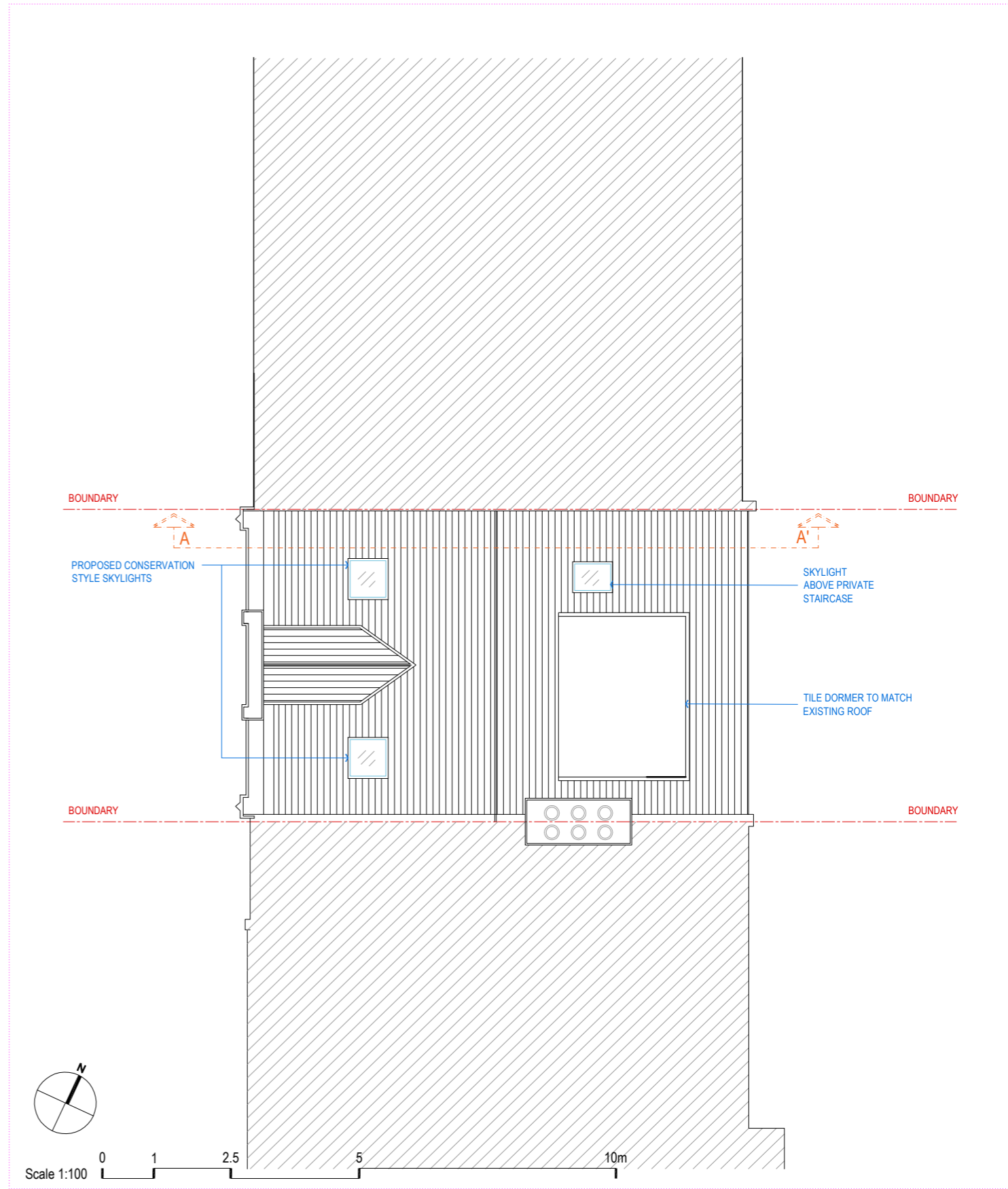

[02] PROPOSED ROOF PLAN

NOTE:
DO NOT SCALE FROM DRAWINGS - EXCEPT FOR PLANNING PURPOSES.
ALL DISCREPANCIES TO BE REPORTED TO ARCHITECT IMMEDIATELY.
ALL DIMENSIONS TO BE VERIFIED BY CONTRACTOR ON SITE PRIOR TO THE COMMENCEMENT OF ANY WORKS.

P1 19/01/15 Planning Issue
P2 24/03/15 Minor Amendments & Omission of Front Dormer as Requested by the Planning Case Officer

VIVENDI ARCHITECTS LTD
Unit E3U, Bounds Green Industrial Estate, Ringway, London N11 2UD
Tel/Fax +44 (0)20 3232 4000 - email: info@vivendiarchitects.com
© VIVENDI ARCHITECTS LTD 2009
All rights reserved, including but not limited to The Copyright, Designs and Patents Act 1988
PROJECT TITLE:
146 CAMDEN HIGH STREET, LONDON NW1 ONE
DRAWING TITLE:
PROPOSED LOFT AND ROOF PLAN

CLIENT:
BREEZE HOLDINGS

DRAWN:
SM
CHECKED:
PK
ISSUED BY:
SM
STATUS:
PLA
SCALE AT A3:
1:100
REVISION:
P2

JOB AND DRAWING NO:
1492-P02-00

ISO-A3

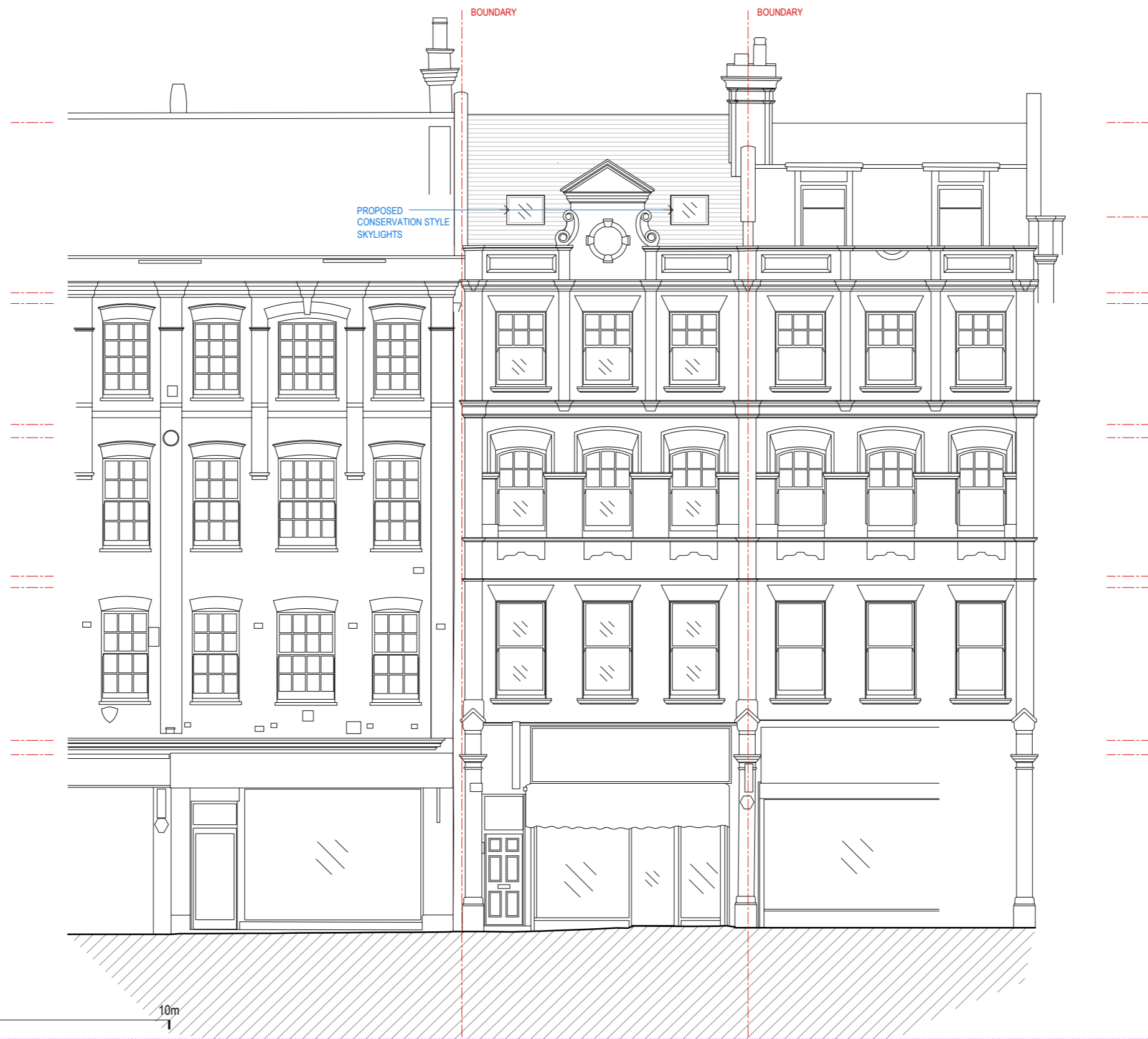

[01] PROPOSED FRONT ELEVATION

NOTE:
DO NOT SCALE FROM DRAWINGS - EXCEPT FOR PLANNING PURPOSES.
ALL DISCREPANCIES TO BE REPORTED TO ARCHITECT IMMEDIATELY.
ALL DIMENSIONS TO BE VERIFIED BY CONTRACTOR ON SITE PRIOR TO THE COMMENCEMENT OF ANY WORKS.

P1 19/01/15 Planning Issue
P2 24/03/15 Minor Amendments & Omission of Front Dormer as Requested by the Planning Case Officer

VIVENDI ARCHITECTS LTD
Unit E3U, Bounds Green Industrial Estate, Ringway, London N11 2UD
Tel/Fax +44 (0)20 3232 4000 - email: info@vivendiarchitects.com
© VIVENDI ARCHITECTS LTD 2009
All rights reserved, including but not limited to The Copyright, Designs and Patents Act 1988
PROJECT TITLE:
146 CAMDEN HIGH STREET, LONDON NW1 ONE
DRAWING TITLE:
PROPOSED FRONT ELEVATION

CLIENT:
BREEZE HOLDINGS

DRAWN:
SM
CHECKED:
PK
ISSUED BY:
SM
JOB AND DRAWING NO:
1492-P03-00

STATUS:
PLA
SCALE AT A3:
1:100
REVISION:
P2

1492-P03-00

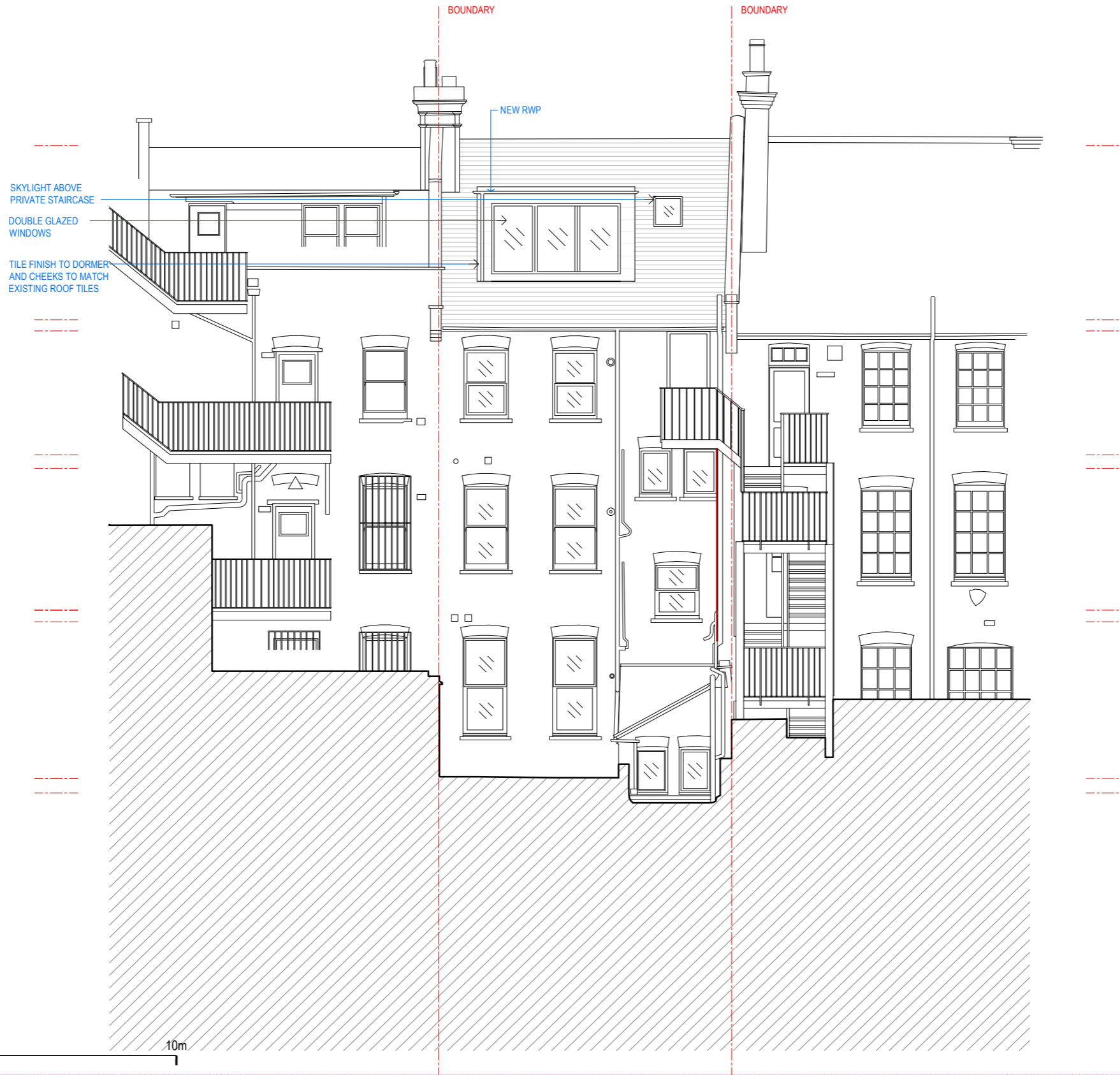

[01] PROPOSED REAR ELEVATION

NOTE:
DO NOT SCALE FROM DRAWINGS - EXCEPT FOR PLANNING PURPOSES.
ALL DISCREPANCIES TO BE REPORTED TO ARCHITECT IMMEDIATELY.
ALL DIMENSIONS TO BE VERIFIED BY CONTRACTOR ON SITE PRIOR TO THE COMMENCEMENT OF ANY WORKS.

P1 19/01/15 Planning Issue
P2 24/03/15 Minor Amendments & Omission of Front Dormer as Requested by the Planning Case Officer

ISO-A3

VIVENDI ARCHITECTS LTD
Unit E3U, Bounds Green Industrial Estate, Ringway, London N11 2UD
Tel/Fax +44 (0)20 3232 4000 - email: info@vivendiarchitects.com

© VIVENDI ARCHITECTS LTD 2009
All rights reserved, including but not limited to The Copyright, Designs and Patents Act 1988

PROJECT TITLE:
146 CAMDEN HIGH STREET, LONDON NW1 ONE

DRAWING TITLE:
PROPOSED REAR ELEVATION

CLIENT:
BREEZE HOLDINGS

DRAWN:
SM

CHECKED:
PK

ISSUED BY:
SM

JOB AND DRAWING NO:

STATUS:
PLA

SCALE AT A3:
1:100

REVISION:
P2

1492-P03-01

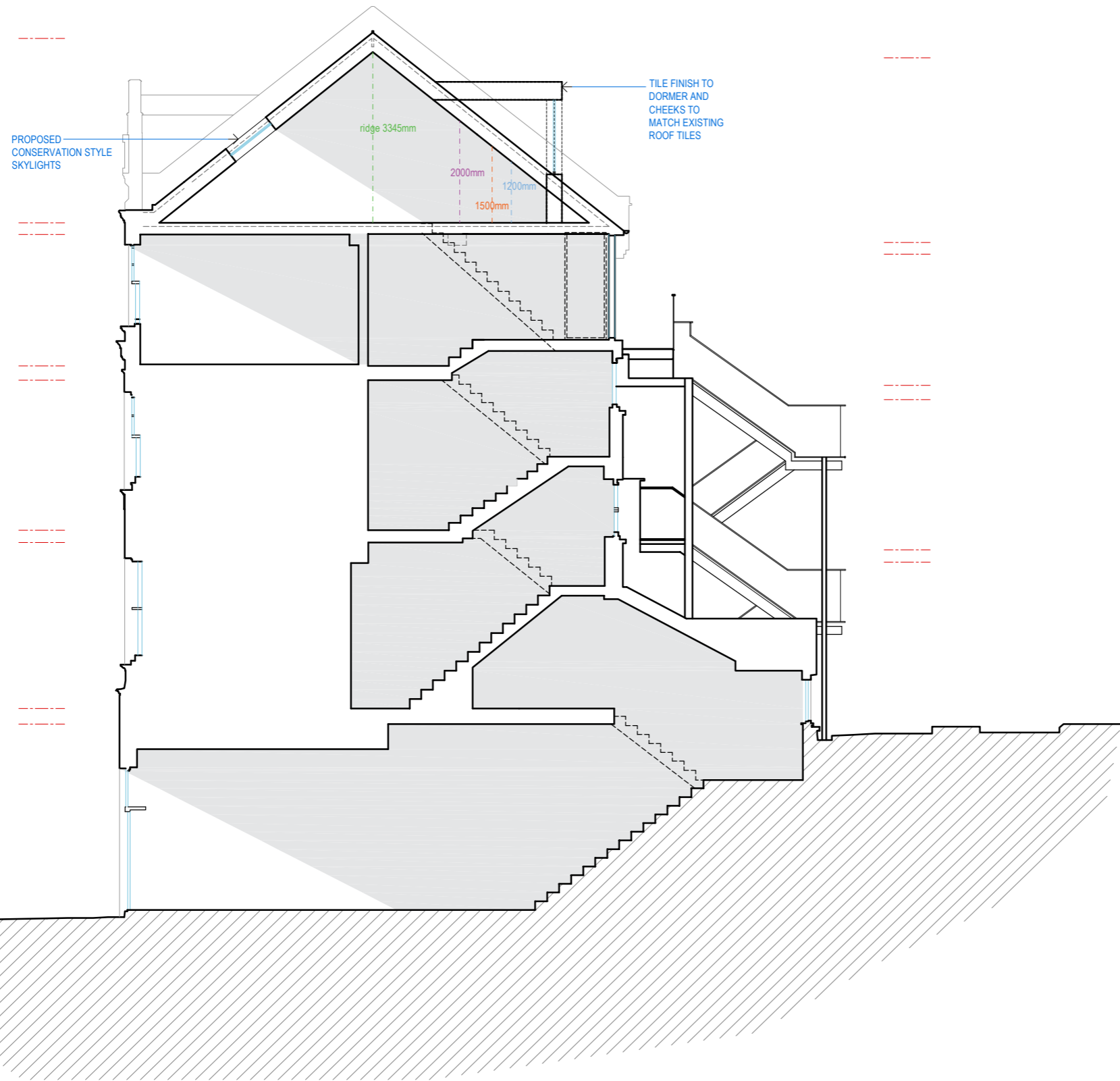

Scale 1:100 0 1 2.5 5 10m

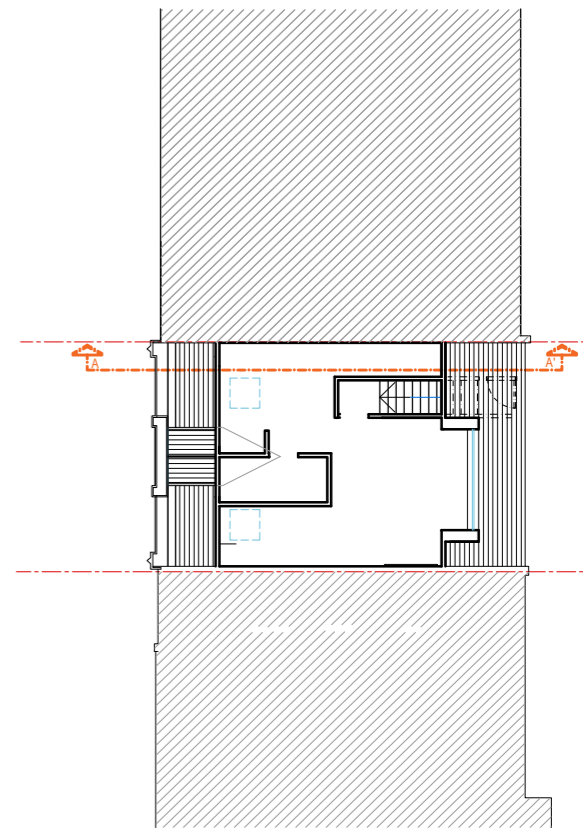

Scale 1:200 0 2 5 10

[01] PROPOSED SECTION AA'

[02] SECTION LOCATION PLAN

NOTE:
DO NOT SCALE FROM DRAWINGS - EXCEPT FOR PLANNING PURPOSES.
ALL DISCREPANCIES TO BE REPORTED TO ARCHITECT IMMEDIATELY.
ALL DIMENSIONS TO BE VERIFIED BY CONTRACTOR ON SITE PRIOR TO THE COMMENCEMENT OF ANY WORKS.

P1 19/01/15 Planning Issue
P2 24/03/15 Minor Amendments & Omission of Front Dormer as Requested by the Planning Case Officer

ISO-A3

VIVENDI ARCHITECTS LTD

Unit E3U, Bounds Green Industrial Estate, Ringway, London N11 2UD
Tel/Fax +44 (0)20 3232 4000 - email: info@vivendiarchitects.com

© VIVENDI ARCHITECTS LTD 2009
All rights reserved, including but not limited to The Copyright, Designs and Patents Act 1988

PROJECT TITLE:
146 CAMDEN HIGH STREET, LONDON NW1 ONE

DRAWING TITLE:
PROPOSED SECTION AA' AND SECTION LOCATION PLAN

CLIENT:
BREEZE HOLDINGS

DRAWN:
SM

CHECKED:
PK

ISSUED BY:
SM

JOB AND DRAWING NO:

STATUS:
PLA

SCALE AT A3: 1:100/1:200
REVISION: P2

1492-P04-00