

Copyright. All Rights Reserved.  
 This work is copyright and cannot be produced or copied in any form or by any means (graphic, electronic or mechanical including photocopying) without the written permission of the originator. Any license, express or implied, to use this document for any purpose whatsoever is restricted to the terms of the agreement or implied agreement between the originator and the instructing party.

This drawing is an extract from a BIM model.

Levels and contours are relative to an Ordnance Survey

DO NOT SCALE FROM THIS DRAWING. WORK ONLY FROM FIGURED DIMENSIONS.  
 THIS DRAWING TO BE READ IN CONJUNCTION WITH RELEVANT CONSULTANT'S DRAWINGS.

NOTES:

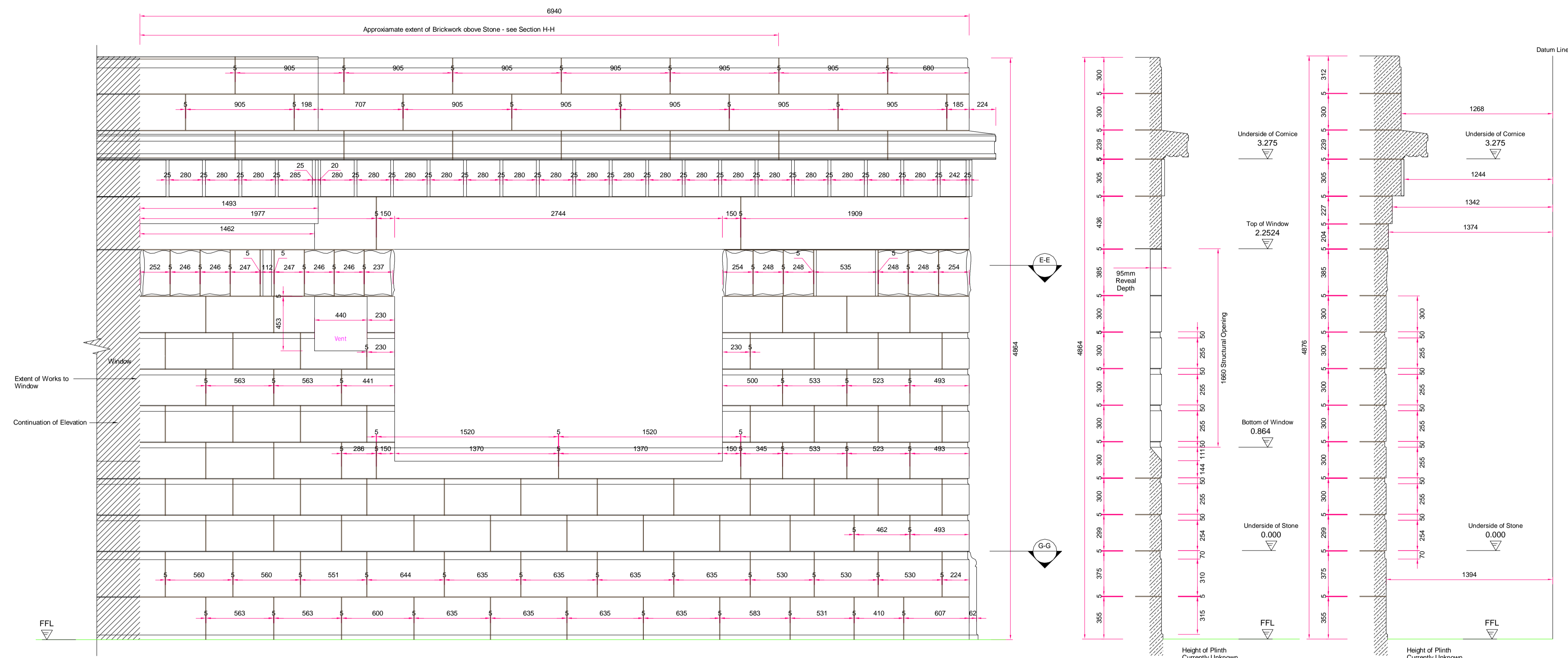

1 Paramount Court Service Road Elevation  
 8111 1:20

2 Section C-C  
 8111 1:20

3 Section H-H  
 8111 1:20

EXISTING MASONRY SURVEY CARRIED OUT BY  
 MASONRY DESIGN - FEB.2015

Revision Schedule		
No.	Date	Description
A	2015/03/16	Issued for Planning

**Scott Tallon Walker Architects**  
 10 Cromwell Place, SW7 2JN London  
 Tel: 020 7589 4949  
 Fax: 020 7225 1005  
 Email: london@stalkerarchitects.com  
 Web: www.stalkerarchitects.com

in association with:  
**EDWARD WILLIAMS ARCHITECTS**  
 1 Spencer Rise, London NW5 1AR United Kingdom  
 Tel: +44 7811 32 99 98  
 Email: LCLH@edwardwilliamsarchitects.com  
 Web: www.edwardwilliamsarchitects.com

CLIENT  
**University College London Hospitals**

PROJECT  
**Proton Beam Therapy - Phase 4**

DRAWING  
**VIE - Existing Masonry Survey - Paramount Court Service Road Elevation and Sections**

MODEL REFERENCE  
 C:\Users\rob.gilmore\Documents\P4PBT-STW-201-ZZ-M3-A-0004\_Rob Gilmore.rvt

SCALE @A1 MODIFIED TIME:  
 1:20 16/03/2015 16:33:07

DRAWN BY: MD CHECKED BY: Checker

PROJECT NO. 12046	PROJECT STATUS: Stage D	PROJECT ARCHITECT: Eoin O'Morain
DRAWING NO. <b>P4PBT-STW-000-ZZ-DR-A-VIE-8111</b>	REVISION <b>A</b>	

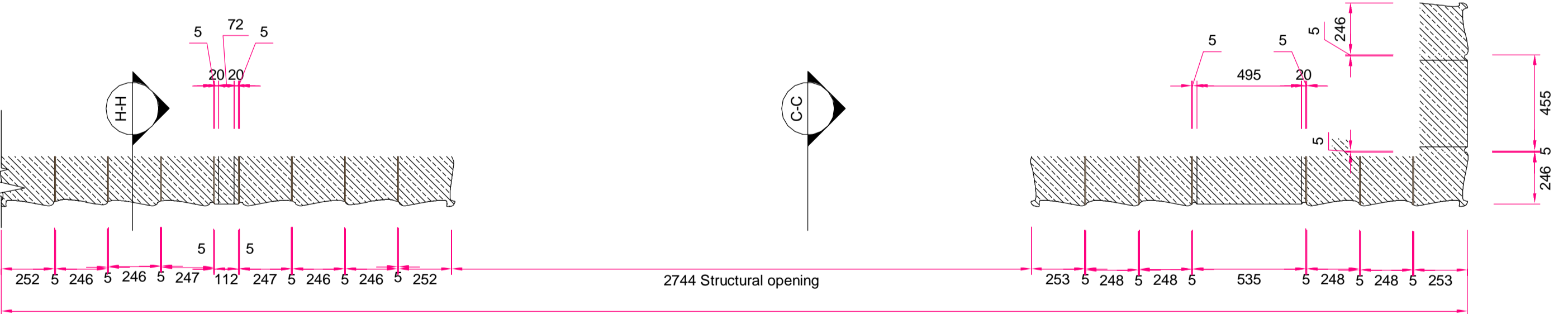

4 Section E-E (Paramount Court)  
 8111 1:20

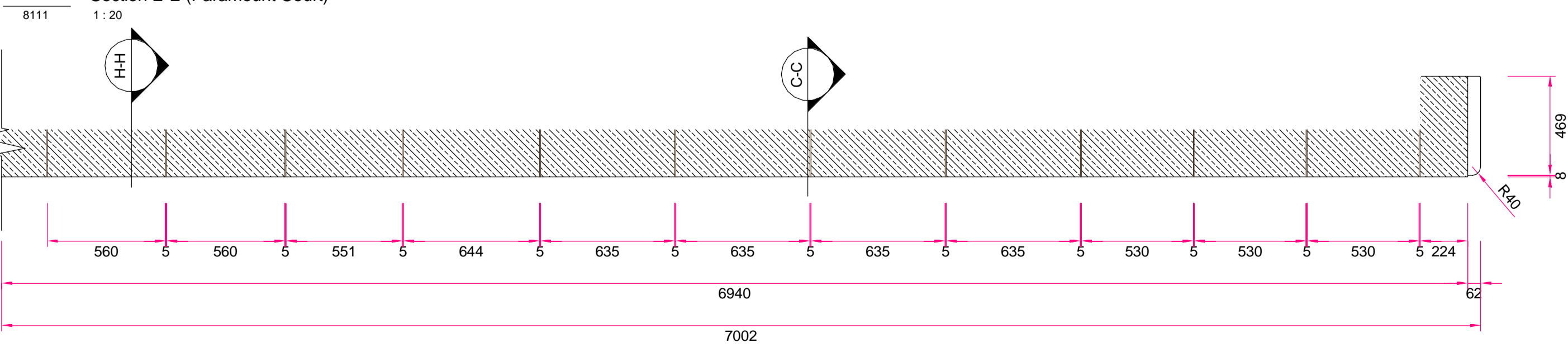

5 Section G-G (Paramount Court)  
 8111 1:20