

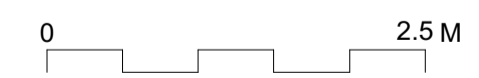

No.	Revision.	Date.

**PLANNING ISSUE**

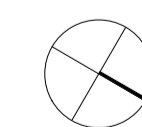

NOTES:  
The copyright of this schedule / drawing remains with the Architect. No part of this schedule / drawing may be reproduced in any form or by any means without the written permission of Greenway & Lee Architects.

Project: 11 Cannon Lane

Drawing Title: Existing Basement Floor Plan

Drawing No: EP - 101

Date: 01/12/2014



Scale: 1:100@A3  
1:50@A1

**greenway architects**

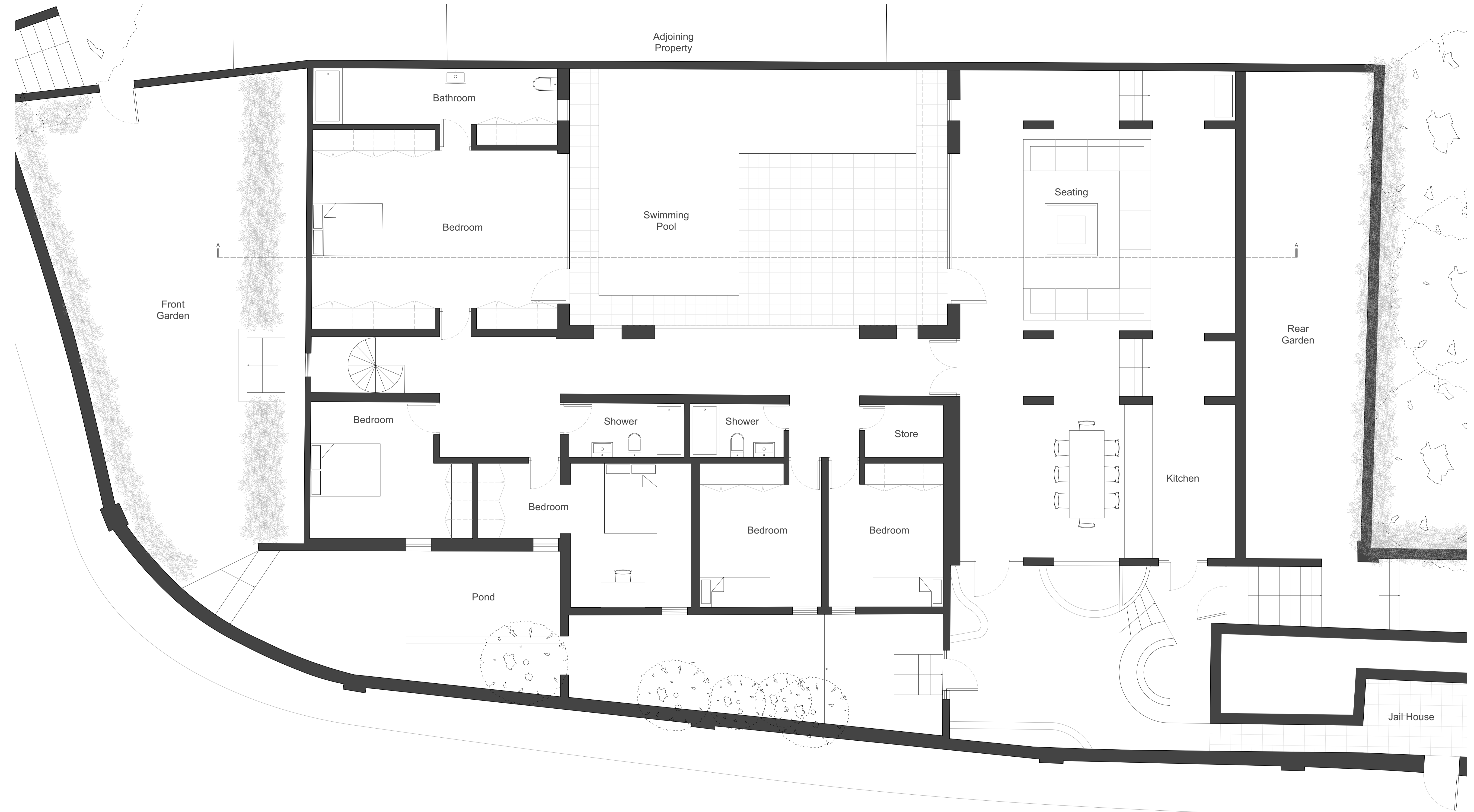
Branch Hill Mews, London NW3 7LT  
Tel +44 (0)20 7435 6091 Fax +44 (0) 20 7435 6081

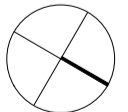

No.	Revision	Date

<b>PLANNING ISSUE</b>		Project: 11 Cannon Lane
 	Drawing Title: Existing Ground Floor Plan	
	Drawing No: EP - 102	
Date: 01/12/2014	Scale: 1:100@A3 1:50@A1	
<p><b>greenway architects</b>  Branch Hill Mews, London NW3 7LT  Tel +44 (0)20 7435 6091 Fax +44 (0) 20 7435 6081</p>		

**NOTES:**  
The copyright of this schedule / drawing remains with the Architect. No part of this schedule / drawing may be reproduced in any form or by any means without the written permission of Greenway & Lee Architects.

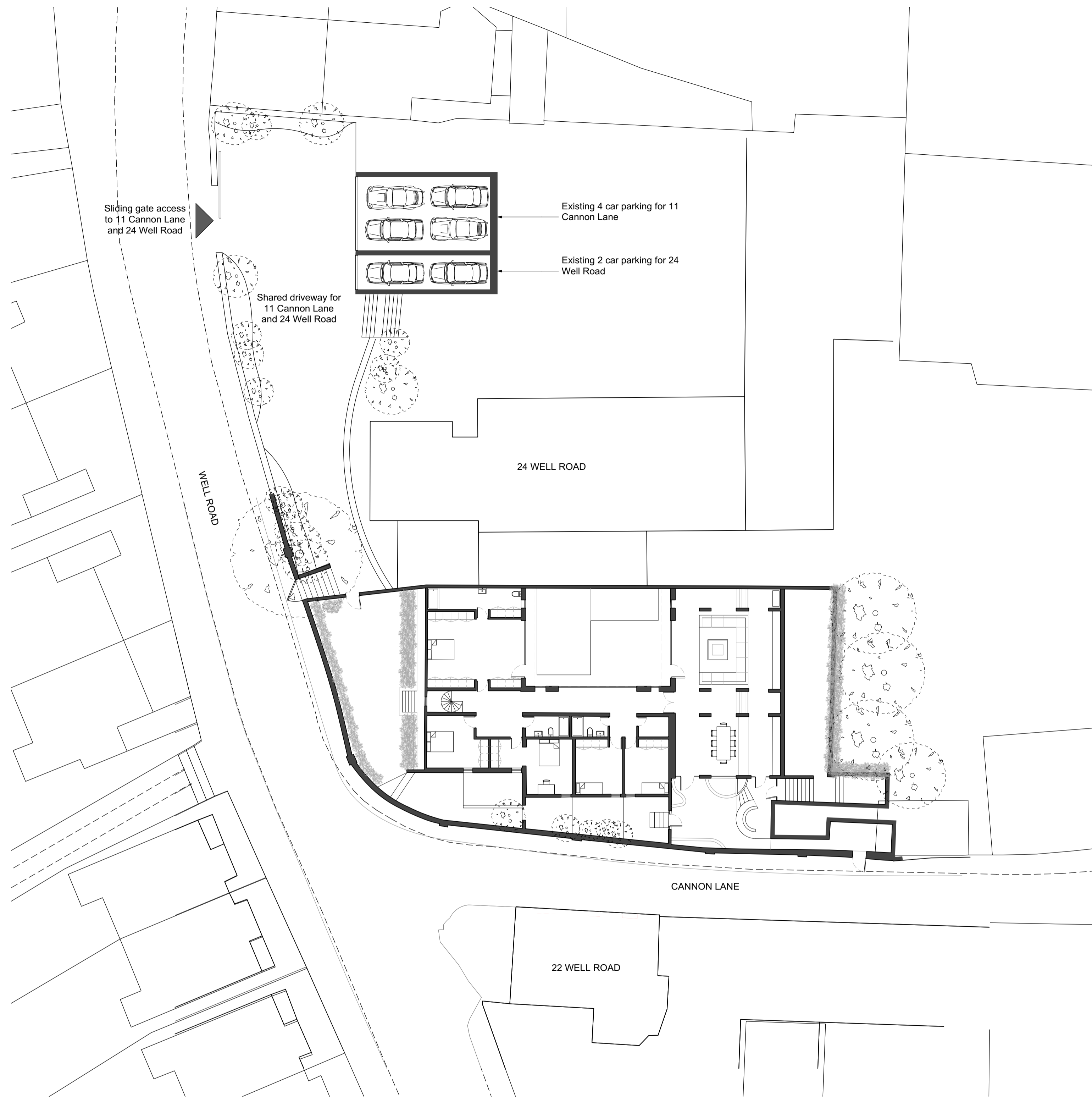

No.	Revision.	Date.

**PLANNING ISSUE**

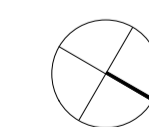

NOTES:  
The copyright of this schedule / drawing remains with the Architect. No part of this schedule / drawing may be reproduced in any form or by any means without the written permission of Greenway & Lee Architects.

Project: 11 Cannon Lane

Drawing Title: Existing Ground Floor Plan in Site with Parking Garages

Drawing No: EP - 110

Date: 12/03/2015

Scale: 1:200@A1

**greenway architects**

Branch Hill Mews, London NW3 7LT  
Tel +44 (0)20 7435 6091 Fax +44 (0) 20 7435 6081