

New window.  
See accompanying report.

<b>AS BUILT ISSUE</b>	
<p>NOTES:</p> <p>All dimensions must be confirmed on site and verified with the Architect. Any discrepancies on the drawing must be reported to the Architect prior to any works being carried out on site. Do not scale off drawing.</p> <p>The copyright of this schedule / drawing remains with the Architect. No part of this schedule / drawing may be reproduced in any form or by any means without the written permission of Nicholas Lee Architects.</p>	
Project: 117 Albert Street	
Drawing Title: Lower Ground Floor Plan	
Drawing No: 1209/AP-001	
Date: 18.12.14	Scale: 1:50 @ A3
<b>NICHOLAS LEE ARCHITECTS</b> 34A Roselynn Hill, London NW3 1NH Tel: 020 7458 8316	

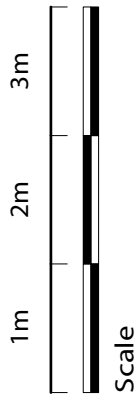

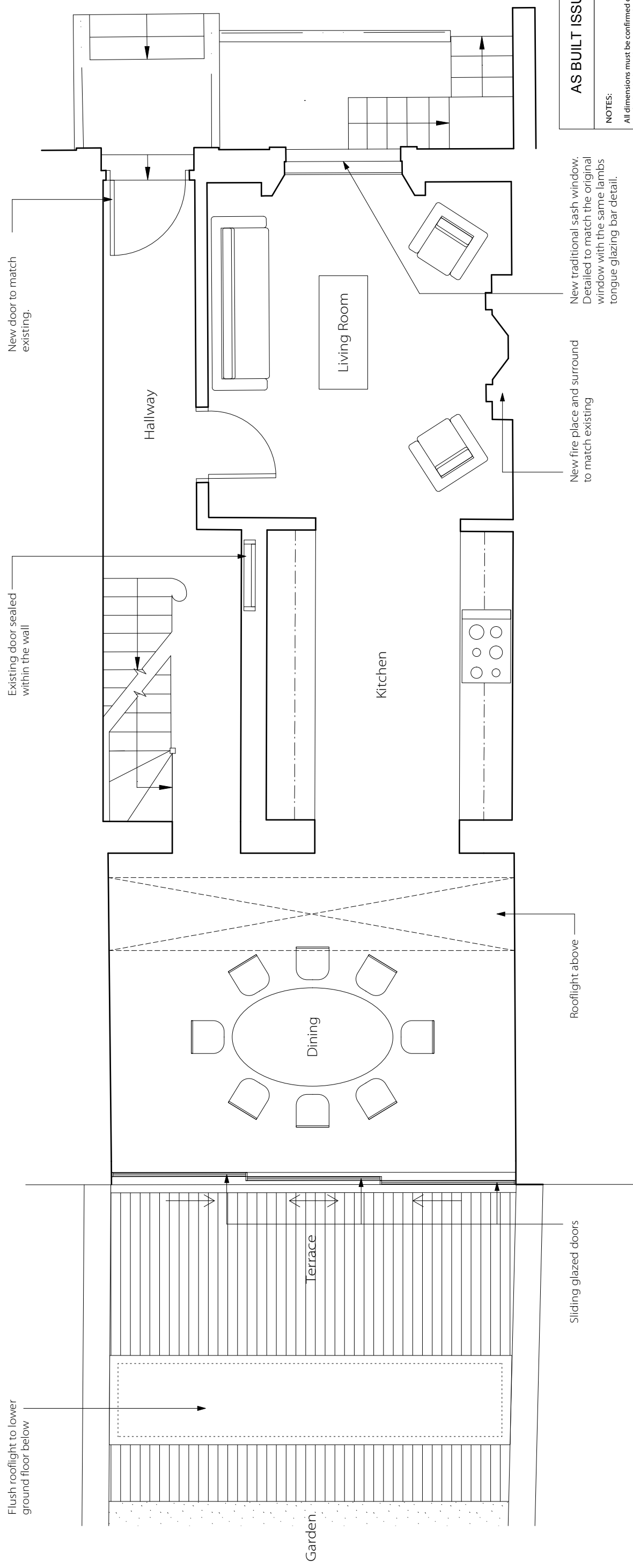

<b>AS BUILT ISSUE</b>	
<p>NOTES:</p> <p>All dimensions must be confirmed on site and verified with the Architect. Any discrepancies on the drawing must be reported to the Architect prior to any works being carried out on site. Do not scale off drawing.</p> <p>The copyright of this schedule / drawing remains with the Architect. No part of this schedule / drawing may be reproduced in any form or by any means without the written permission of Nicholas Lee Architects.</p>	
Project: 117 Albert Street	
Drawing Title: Ground Floor Plan	
Drawing No: 1209/AP-002	
Date: 18.12.14	Scale: 1:50 @ A3
<b>NICHOLAS LEE ARCHITECTS</b> <small>34A Roselyn Hill, London NW3 1NH          Tel: 020 7456 9315</small>	

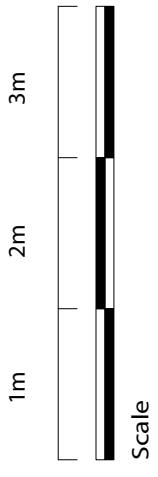

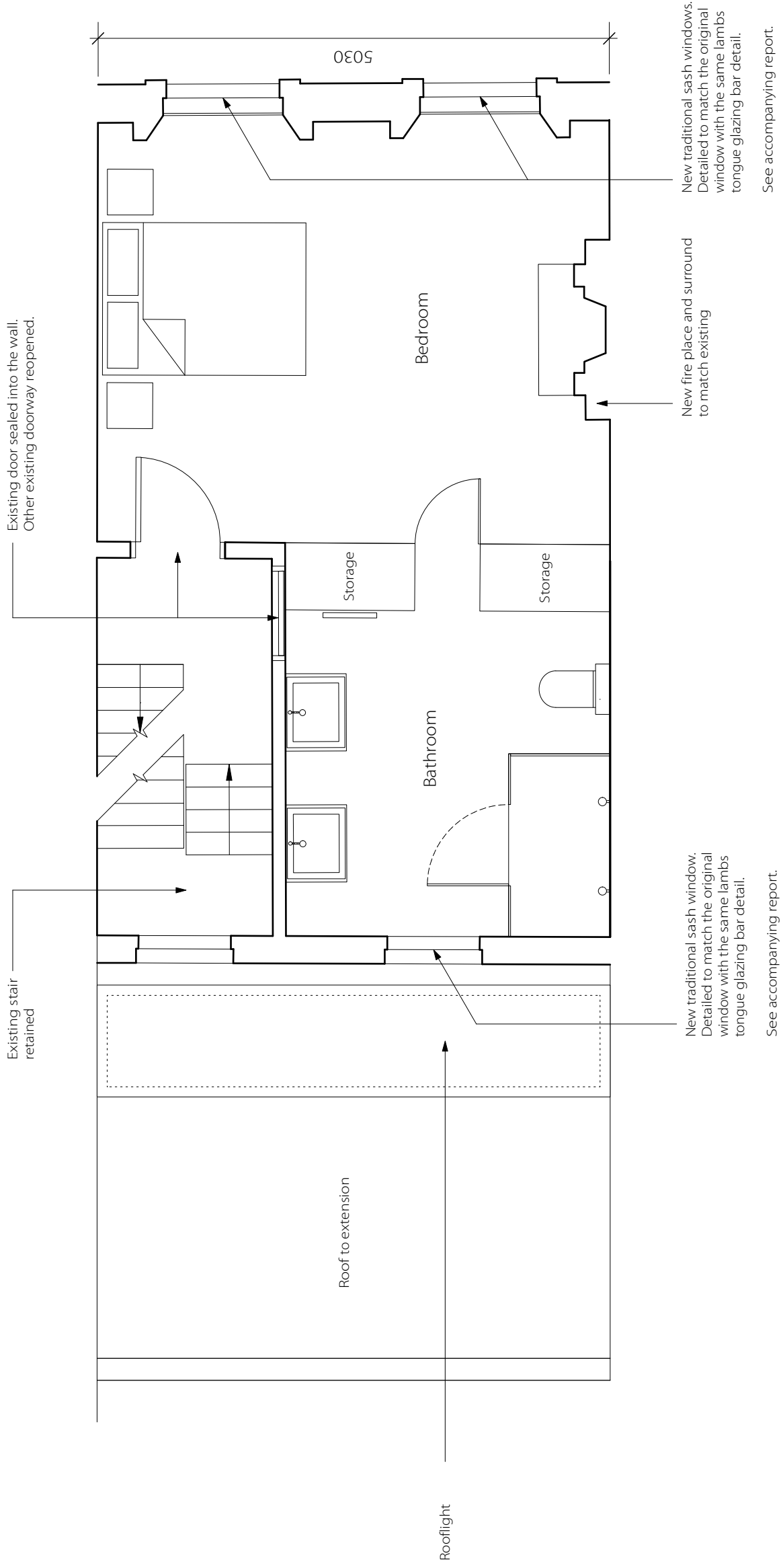

**AS BUILT ISSUE**

**NOTES:**

All dimensions must be confirmed on site and verified with the Architect. Any discrepancies on the drawing must be reported to the Architect prior to any works being carried out on site.  
Do not scale off drawing.

The copyright of this schedule / drawing remains with the Architect. No part of this schedule / drawing may be reproduced in any form or by any means without the written permission of Nicholas Lee Architects.

Project: 117 Albert Street

Drawing Title: First Floor Plan

Drawing No: 1209/AP-003

Date: 18.12.14

Scale: 1:50 @ A3

**NICHOLAS LEE ARCHITECTS**

34A Rosalyn Hill, London NW3 1NH  
Tel: 020 7458 8316

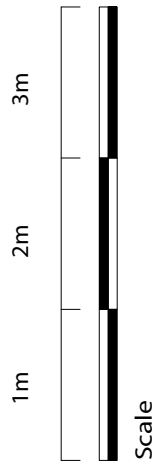

New stair to continue and match design / handrail of existing staircase.

Existing stair retained

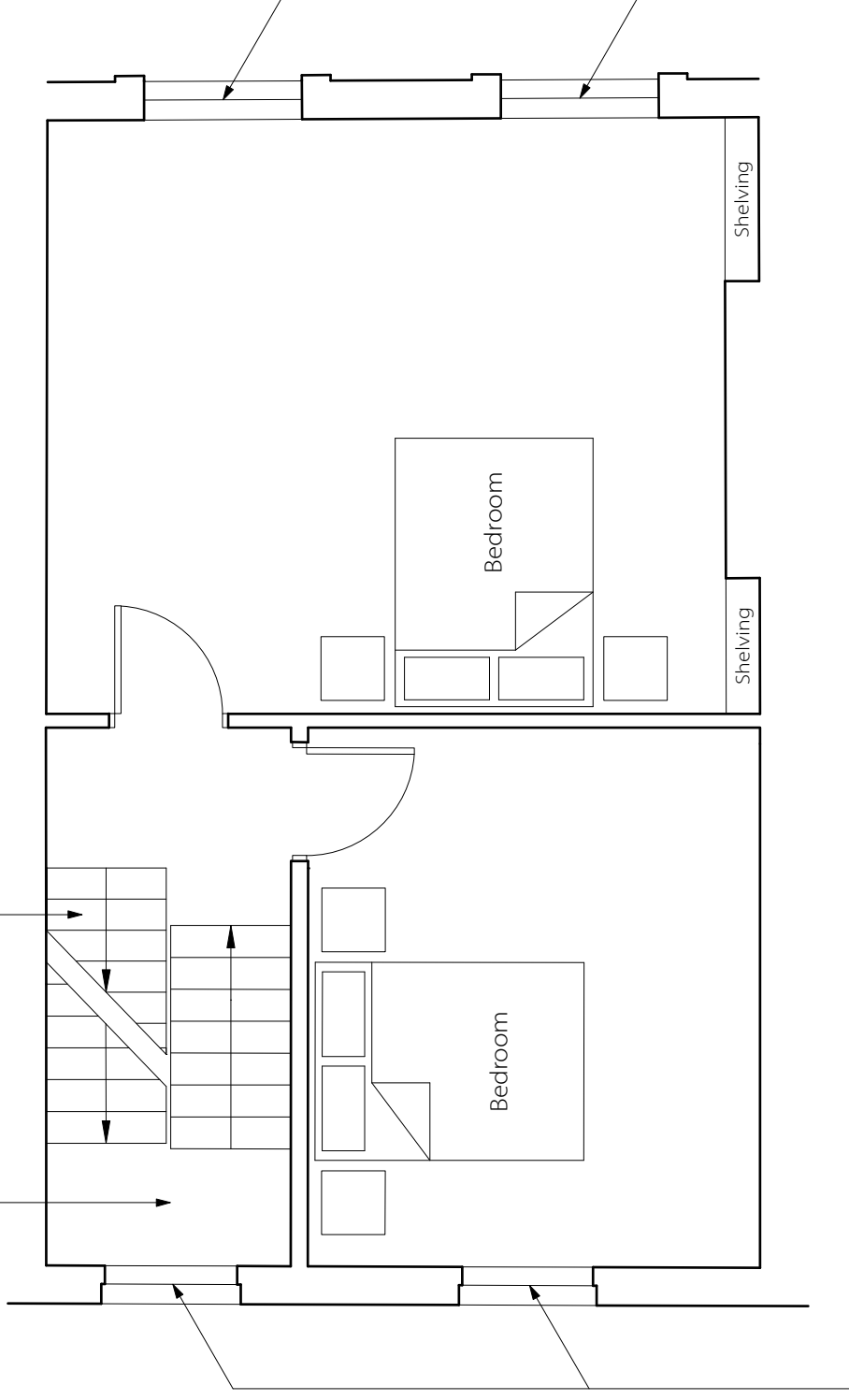

New traditional sash windows. Detailed to match the original window with the same lambs tongue glazing bar detail.

See accompanying report.

New traditional sash windows. Detailed to match the original window with the same lambs tongue glazing bar detail.

See accompanying report.

### AS BUILT ISSUE

#### NOTES:

All dimensions must be confirmed on site and verified with the Architect. Any discrepancies on the drawing must be reported to the Architect prior to any works being carried out on site.  
Do not scale off drawing.

The copyright of this schedule / drawing remains with the Architect. No part of this schedule / drawing may be reproduced in any form or by any means without the written permission of Nicholas Lee Architects.

Project: 117 Albert Street

Drawing Title: Second Floor Plan

Drawing No: 1209/AP-004

Date: 18.12.14

Scale: 1:50 @ A3

**NICHOLAS LEE ARCHITECTS**

34A Roselyn Hill, London NW3 1NH  
Tel: 020 7458 8316

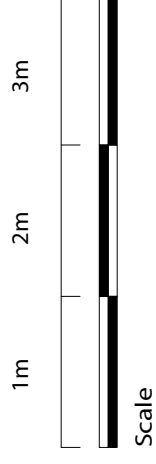

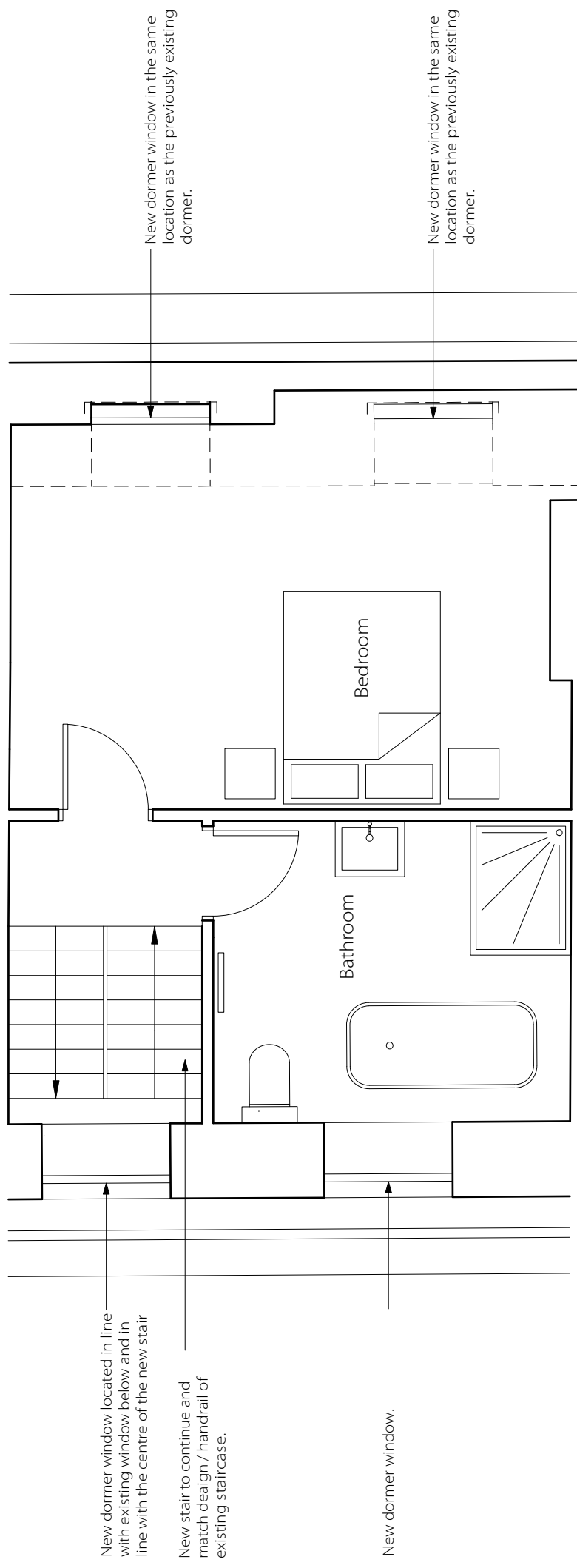

New dormer window located in line with existing window below and in line with the centre of the new stair

New stair to continue and match design / handrail of existing staircase.

New dormer window.

New dormer window in the same location as the previously existing dormer.

New dormer window in the same location as the previously existing dormer.

**AS BUILT ISSUE**

**NOTES:**

All dimensions must be confirmed on site and verified with the Architect. Any discrepancies on the drawing must be reported to the Architect prior to any works being carried out on site.  
Do not scale off drawing.

The copyright of this schedule / drawing remains with the Architect. No part of this schedule / drawing may be reproduced in any form or by any means without the written permission of Nicholas Lee Architects.

Project: 117 Albert Street

Drawing Title: Third Floor Plan

Drawing No: 1209/AP-005

Date: 18.12.14      Scale: 1:50 @ A3

**NICHOLAS LEE ARCHITECTS**  
34A Roselyn Hill, London NW3 1NH  
Tel: 020 7458 8316

