



New dormer windows to reflect traditional style.

Detailed to match the original windows on the main facade with the same lambs tongue glazing bar detail.

New traditional sash windows. Detailed to match the original window with the same lambs tongue glazing bar detail.

See accompanying report.

New solid timber door to match existing.

20.00 AAD

New traditional sliding sash window

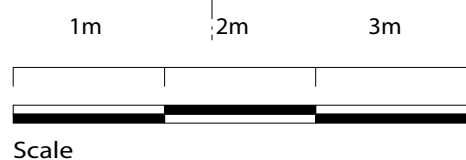

AS BUILT ISSUE	
<p>NOTES:</p> <p>All dimensions must be confirmed on site and verified with the Architect. Any discrepancies on the drawing must be reported to the Architect prior to any works being carried out on site. Do not scale off drawing.</p> <p>The copyright of this schedule / drawing remains with the Architect. No part of this schedule / drawing may be reproduced in any form or by any means without the written permission of Nicholas Lee Architects.</p>	
Project: 117 Albert Street	
Drawing Title: Front Elevation	
Drawing No: 1209/AE-001	
Date: 18.12.14	Scale: 1:50 @ A3
<p><b>NICHOLAS LEE ARCHITECTS</b>          34A Rossllyn Hill, London NW3 1NH          Tel: 020 7435 9315</p>	

20.00 AAD

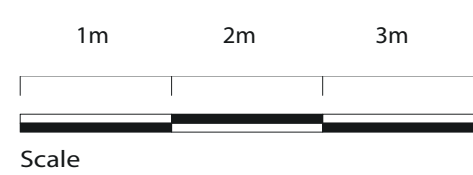
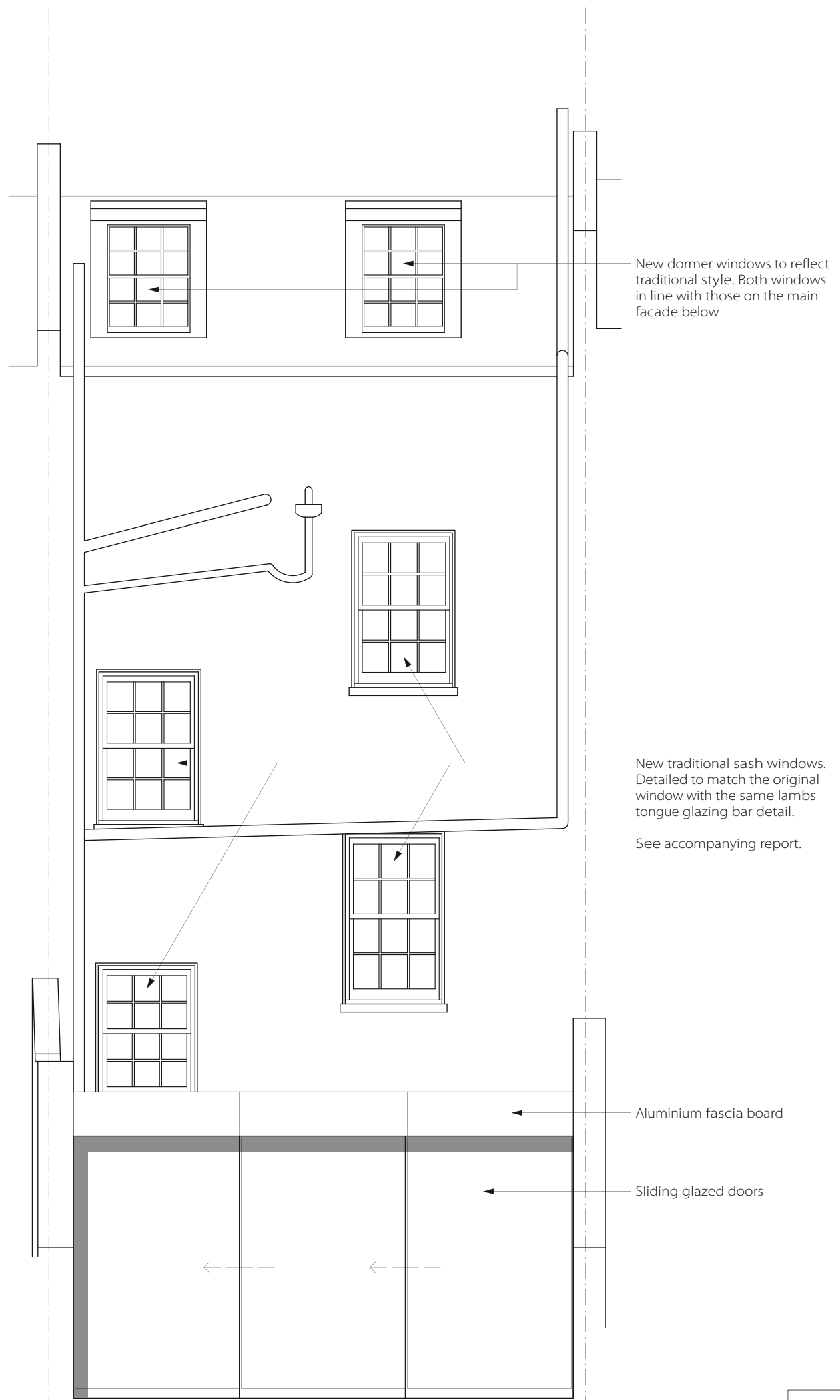

<b>AS BUILT ISSUE</b>	
<b>NOTES:</b> All dimensions must be confirmed on site and verified with the Architect. Any discrepancies on the drawing must be reported to the Architect prior to any works being carried out on site. Do not scale off drawing.  The copyright of this schedule / drawing remains with the Architect. No part of this schedule / drawing may be reproduced in any form or by any means without the written permission of Nicholas Lee Architects.	
Project: 117 Albert Street	
Drawing Title: Proposed Rear Elevation	
Drawing No: 1209/AE-002A	
Date: 18.12.14	Scale: 1:50 @ A3
<b>NICHOLAS LEE ARCHITECTS</b> 34A Rossllyn Hill, London NW3 1NH Tel: 020 7435 9315	