

DESIGN ISSUE	
NOTES: All dimensions must be confirmed on site and verified with the Architect. Any discrepancies on the drawing must be reported to the Architect prior to any works being carried out on site. Do not scale off drawing.	
The copyright of this schedule / drawing remains with the Architect. No part of this schedule / drawing may be reproduced in any form or by any means without the written permission of Nicholas Lee Architects.	
Project: 117 Albert Street	
Drawing Title: Existing Basement Floor Plan	
Drawing No: 1209/EP-001	
Date: 28.03.13	Scale: 1:50 @ A3
NICHOLAS LEE ARCHITECTS 34A Rossllyn Hill, London NW3 1NH Tel: 020 7435 9315	

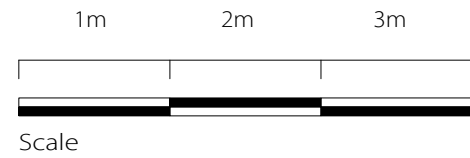

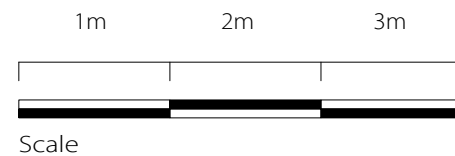

DESIGN ISSUE	
<p>NOTES:</p> <p>All dimensions must be confirmed on site and verified with the Architect. Any discrepancies on the drawing must be reported to the Architect prior to any works being carried out on site. Do not scale off drawing.</p> <p>The copyright of this schedule / drawing remains with the Architect. No part of this schedule / drawing may be reproduced in any form or by any means without the written permission of Nicholas Lee Architects.</p>	
Project: 117 Albert Street	
Drawing Title: Existing First Floor Plan	
Drawing No: 1209/EP-003	
Date: 28.03.13	Scale: 1:50 @ A3
<p>NICHOLAS LEE ARCHITECTS 34A Rossllyn Hill, London NW3 1NH Tel: 020 7435 9315</p>	

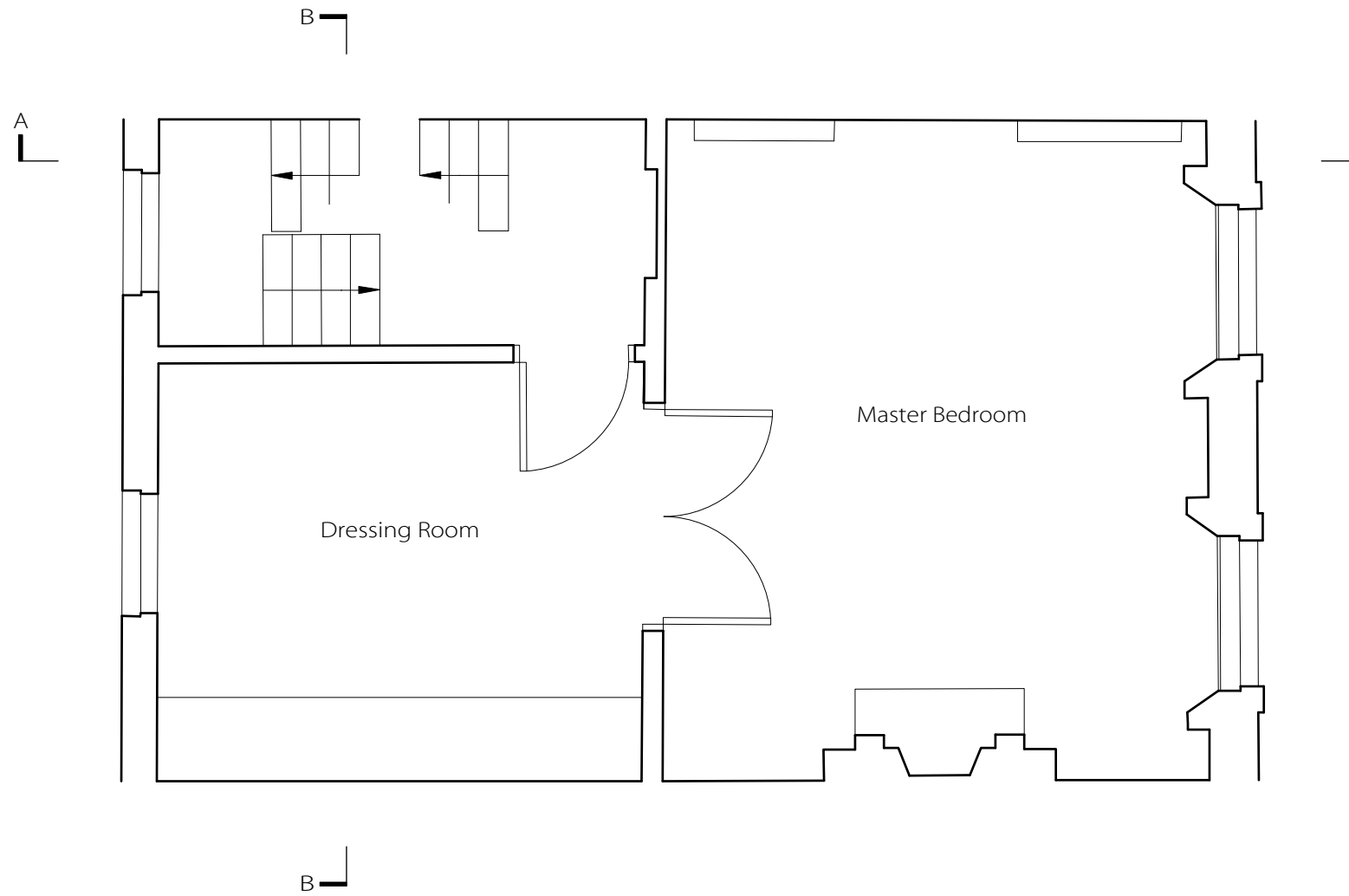

20.00 AAD

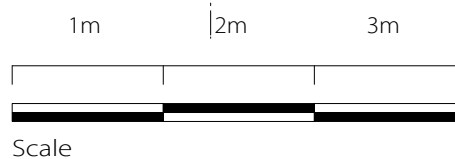

DESIGN ISSUE

NOTES:

All dimensions must be confirmed on site and verified with the Architect. Any discrepancies on the drawing must be reported to the Architect prior to any works being carried out on site.
Do not scale off drawing.

The copyright of this schedule / drawing remains with the Architect. No part of this schedule / drawing may be reproduced in any form or by any means without the written permission of Nicholas Lee Architects.

Project: 117 Albert Street

Drawing Title: Existing Front Elevation

Drawing No: 1209/EE-001

Date: 28.03.13

Scale: 1:50 @ A3

NICHOLAS LEE ARCHITECTS
34A Rossllyn Hill, London NW3 1NH
Tel: 020 7435 9315

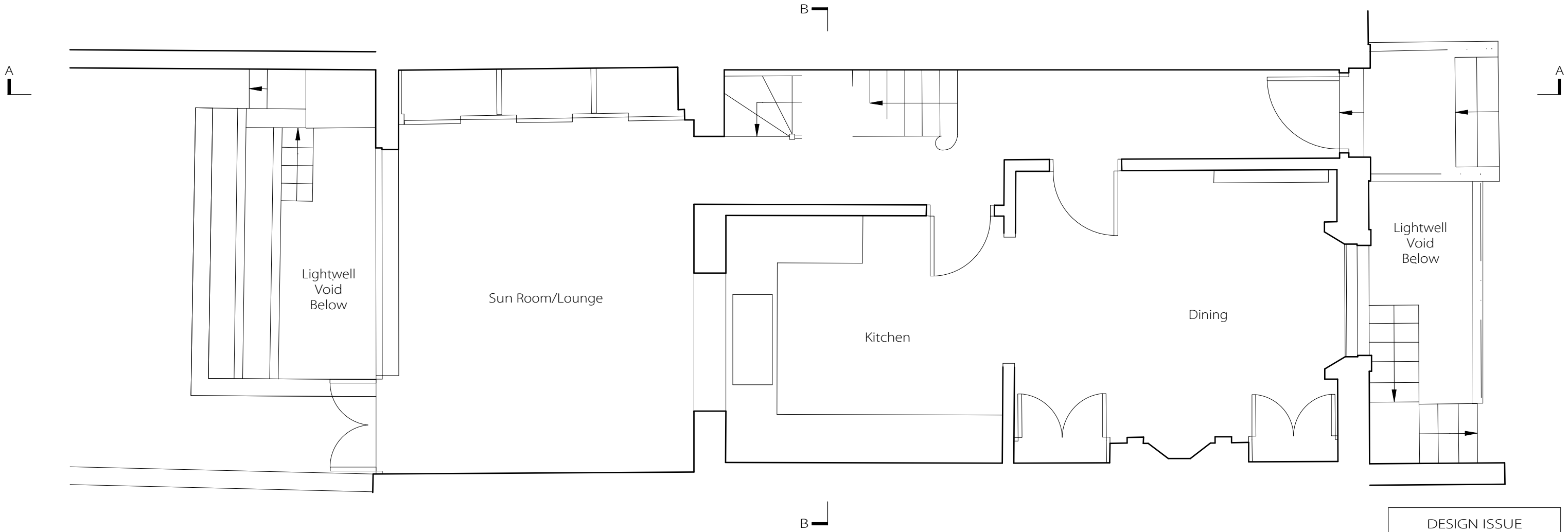

DESIGN ISSUE

NOTES:
 All dimensions must be confirmed on site and verified with the Architect. Any discrepancies on the drawing must be reported to the Architect prior to any works being carried out on site.
 Do not scale off drawing.

The copyright of this schedule / drawing remains with the Architect. No part of this schedule / drawing may be reproduced in any form or by any means without the written permission of Nicholas Lee Architects.

Project: 117 Albert Street

Drawing Title: Existing Ground Floor Plan

Drawing No: 1209/EP-002

Date: 28.03.13

Scale: 1:50 @ A3

NICHOLAS LEE ARCHITECTS
 34A Rossllyn Hill, London NW3 1NH
 Tel: 020 7435 9315

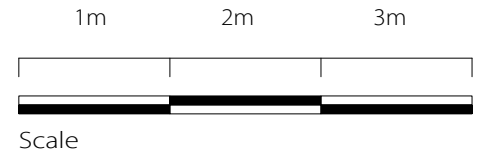

20.00 AAD

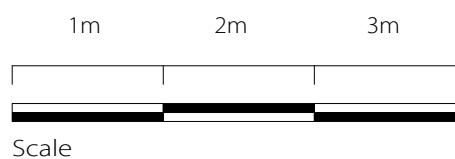
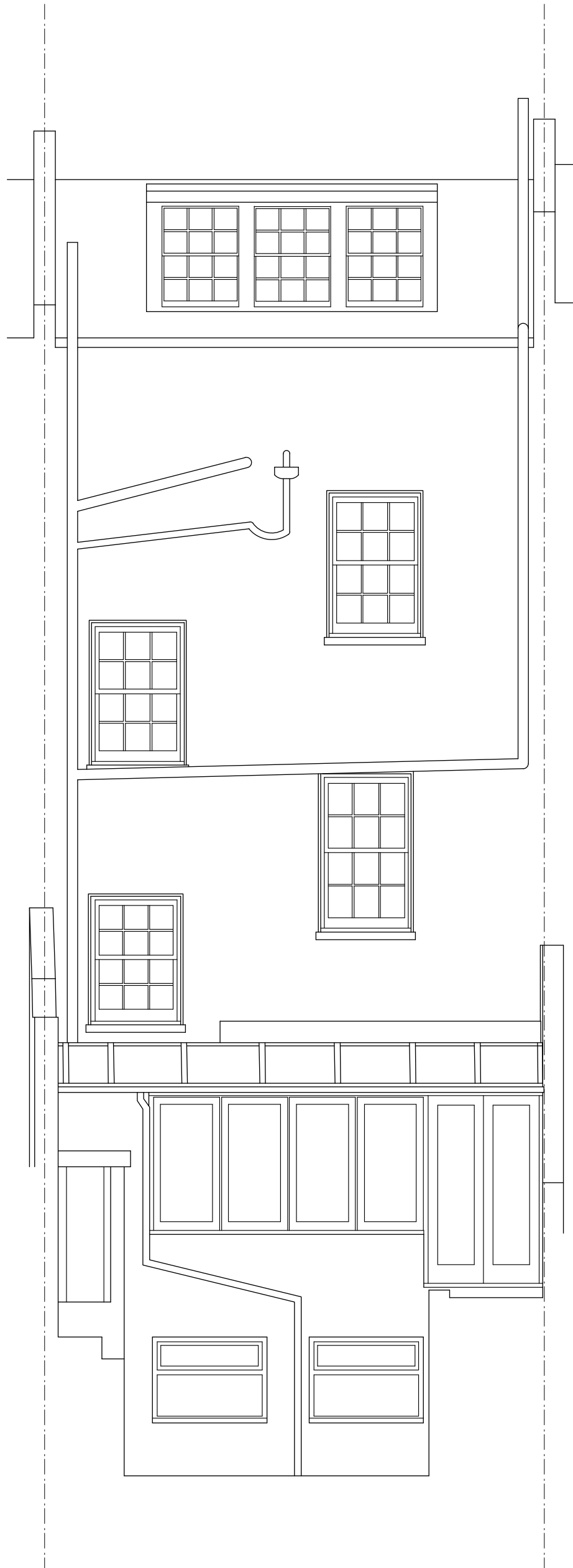

DESIGN ISSUE

NOTES:

All dimensions must be confirmed on site and verified with the Architect. Any discrepancies on the drawing must be reported to the Architect prior to any works being carried out on site.
Do not scale off drawing.

The copyright of this schedule / drawing remains with the Architect. No part of this schedule / drawing may be reproduced in any form or by any means without the written permission of Nicholas Lee Architects.

Project: 117 Albert Street

Drawing Title: Existing Rear Elevation

Drawing No: 1209/EE-002

Date: 28.03.13

Scale: 1:50 @ A3

NICHOLAS LEE ARCHITECTS
34A Rossllyn Hill, London NW3 1NH
Tel: 020 7435 9315

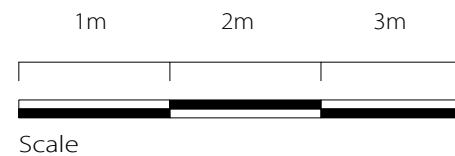
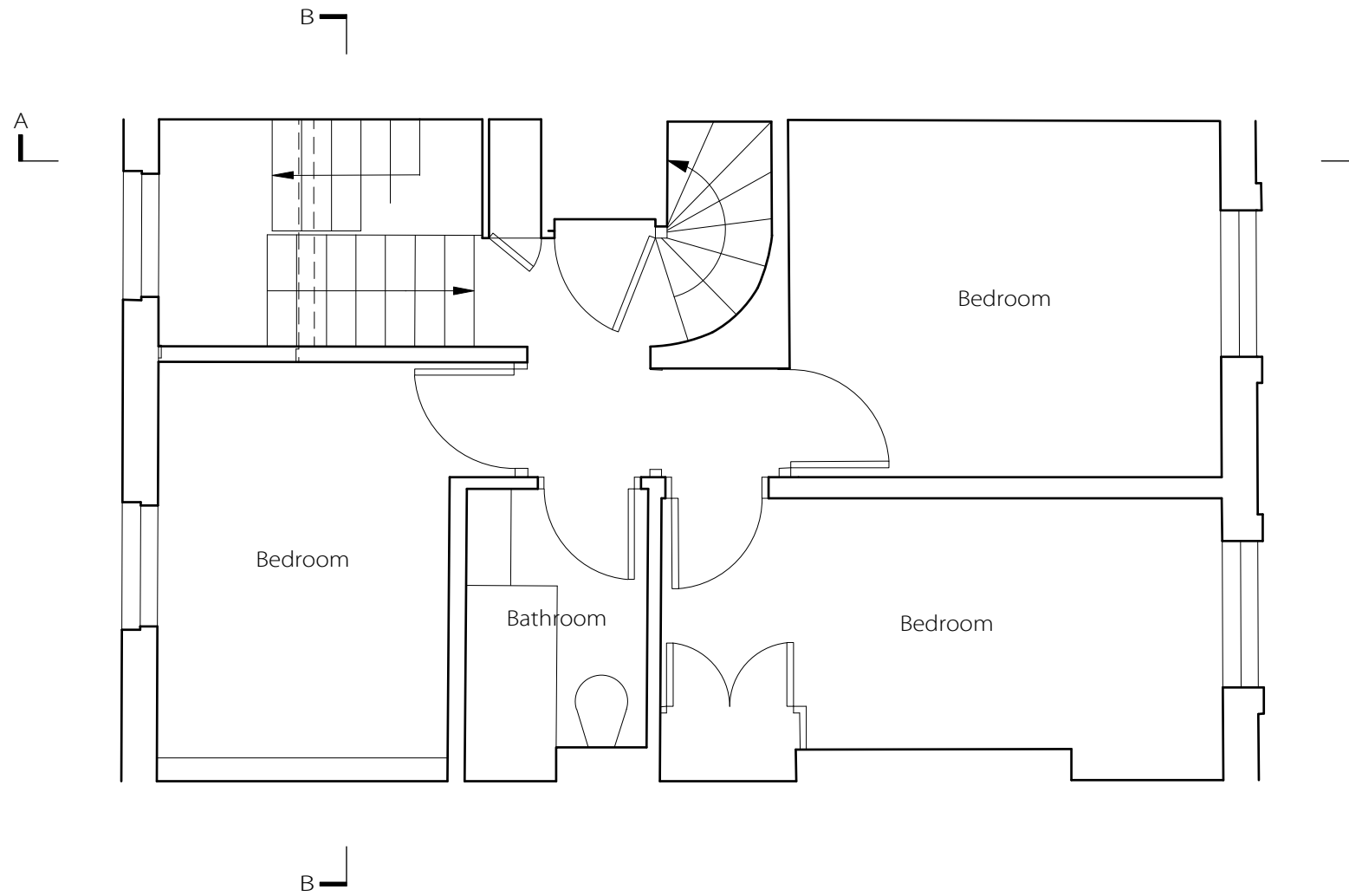

DESIGN ISSUE	
<p>NOTES:</p> <p>All dimensions must be confirmed on site and verified with the Architect. Any discrepancies on the drawing must be reported to the Architect prior to any works being carried out on site. Do not scale off drawing.</p> <p>The copyright of this schedule / drawing remains with the Architect. No part of this schedule / drawing may be reproduced in any form or by any means without the written permission of Nicholas Lee Architects.</p>	
Project: 117 Albert Street	
Drawing Title: Existing Second Floor Plan	
Drawing No: 1209/EP-004	
Date: 28.03.13	Scale: 1:50 @ A3
<p>NICHOLAS LEE ARCHITECTS 34A Rossllyn Hill, London NW3 1NH Tel: 020 7435 9315</p>	

20.00 AAD

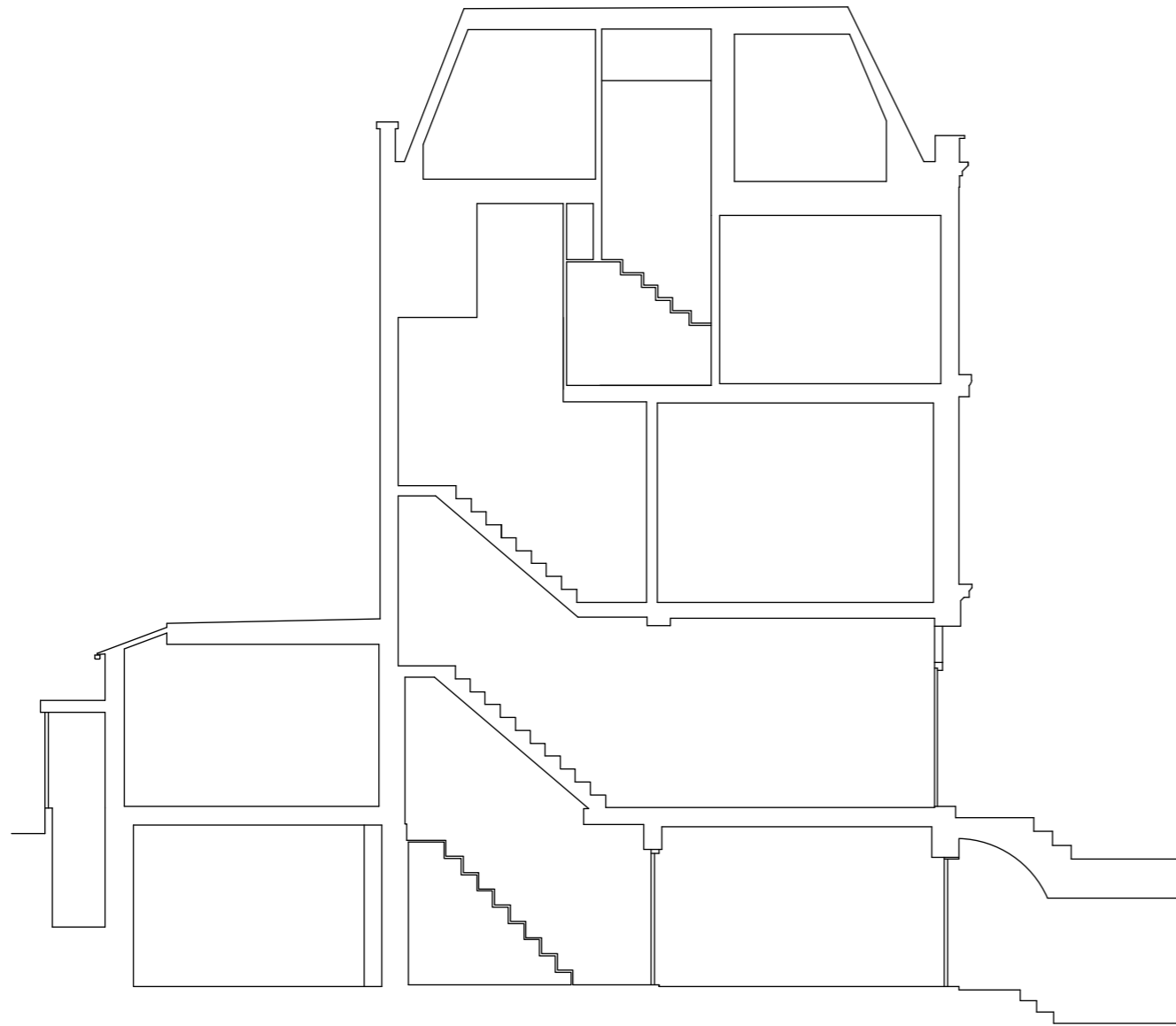

SECTION A-A

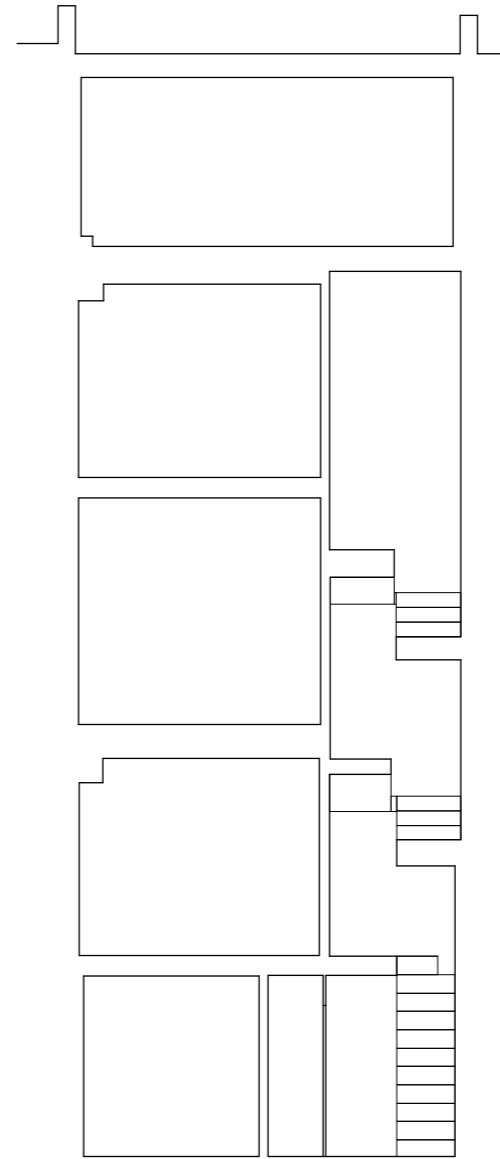

20.00 AAD

SECTION B-B

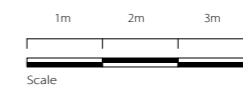

DESIGN ISSUE

NOTES:

All dimensions must be confirmed on site and verified with the Architect. Any discrepancies on the drawing must be reported to the Architect prior to any works being carried out on site. Do not scale off drawing.

The copyright of this schedule / drawing remains with the Architect. No part of this schedule / drawing may be reproduced in any form or by any means without the written permission of Nicholas Lee Architects.

Project: 117 Albert Street

Drawing Title: Sections A-A and B-B

Drawing No: 1209/ES-001

Date: 28.03.13

Scale: 1:100 @ A3

NICHOLAS LEE ARCHITECTS
34A Rossllyn Hill, London NW3 1NH
Tel: 020 7435 9315

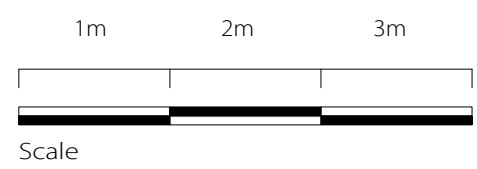
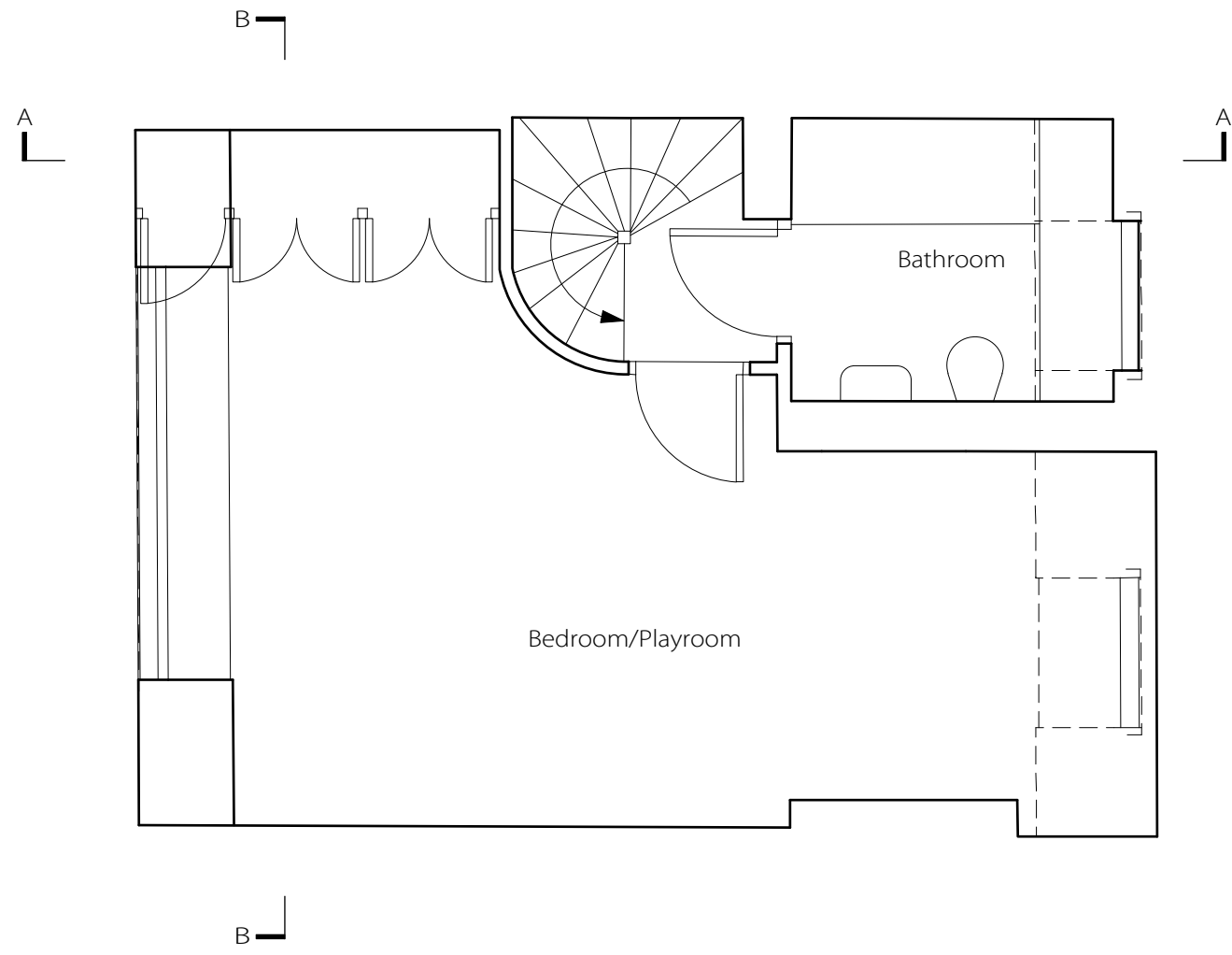

DESIGN ISSUE	
<p>NOTES:</p> <p>All dimensions must be confirmed on site and verified with the Architect. Any discrepancies on the drawing must be reported to the Architect prior to any works being carried out on site. Do not scale off drawing.</p> <p>The copyright of this schedule / drawing remains with the Architect. No part of this schedule / drawing may be reproduced in any form or by any means without the written permission of Nicholas Lee Architects.</p>	
Project: 117 Albert Street	
Drawing Title: Existing Third Floor Plan	
Drawing No: 1209/EP-005	
Date: 28.03.13	Scale: 1:50 @ A3
<p>NICHOLAS LEE ARCHITECTS 34A Rossllyn Hill, London NW3 1NH Tel: 020 7435 9315</p>	