

Annex A
Appendix 1

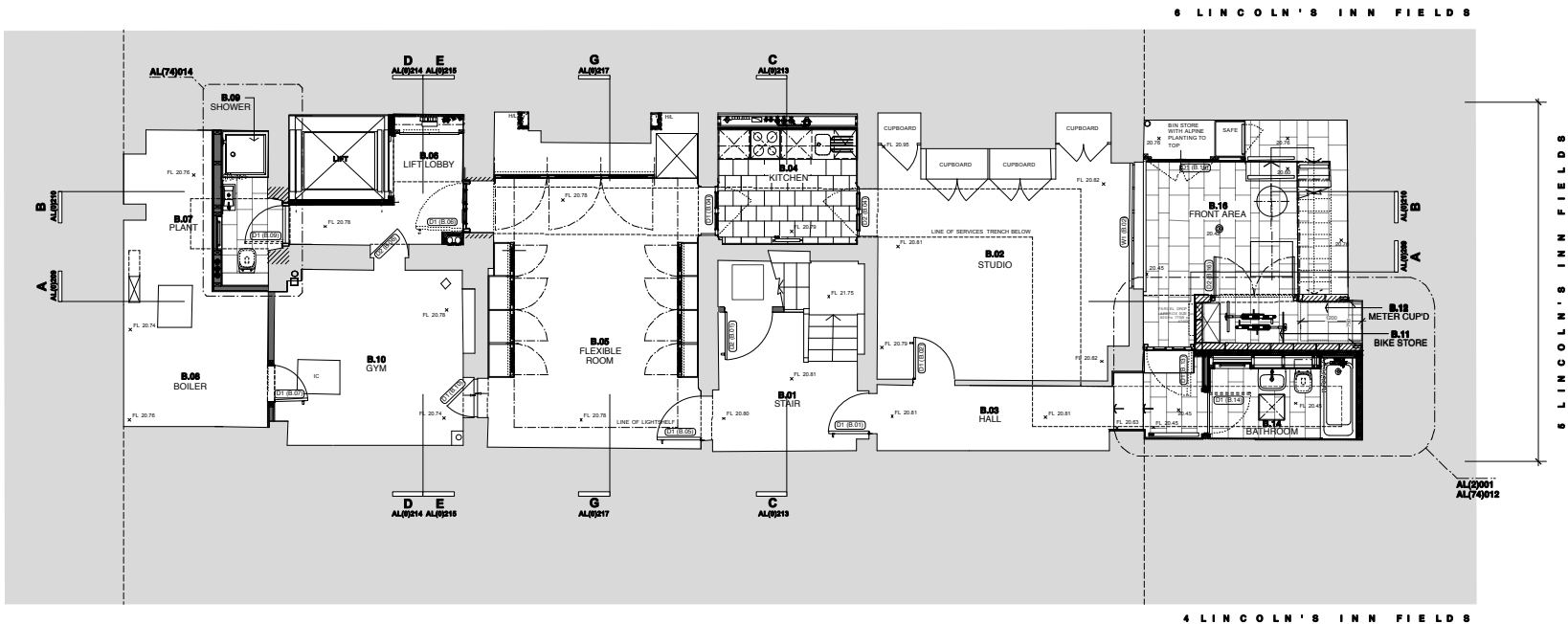

THIS DRAWING IS BASED ON DIMENSIONAL SURVEY INFORMATION PROVIDED BY ALAN RIDGEO ASSOCIATES. THE ARCHITECT CANNOT ACCEPT RESPONSIBILITY FOR THE ACCURACY OF THIS SURVEY INFORMATION.

DO NOT SCALE FROM THIS DRAWING.

THIS DRAWING REMAINS THE COPYRIGHT OF BURRELL FOLEY FISCHER LLP

KEY:

- NEW LIGHTWEIGHT WALL CONSTRUCTION
- NEW BLOCKWORK WALLS

NOTES:

The accuracy of this survey drawing is dependent upon the scale at which it is produced. Users should not re-scale this drawing without consent.

All level values refer to the following DATUM:-

East Face, South East Angle, 1-4 Wimbledon House, Newton Street, Value 22.57m.



XX	FINAL ISSUE	PWD SF	14.11.11
C1	ISSUED FOR CONSTRUCTION. DOOR DASHES OMITTED. DOOR DASHES REMOVED. SET OF LOUVER HINGES. BLOCKWORK WALLS TO METER CUPBOARD ADDED.	PWD SF	29.11.10
T2	ISSUED FOR TENDER. LEVELS SHOWN. BIN STORE REISED.	PWD SF	29.11.10
P7	HOUSE NUMBERS ADDED	AJ SF	21.10.10
P6	B.14 & B.08 LAYOUTS AMENDED	PWD SF	20.10.10
P5	DOOR & WINDOW NUMBERS ADDED. BATHROOM, KITCHEN & STORAGE LAYOUTS UPDATED TO REFLECT ROOM LAYOUTS IN STAGE 2. REPORT. OLD SAFE PLANTER ADDED	PWD SF	21.09.10
P4	UNDERSTUD CUPBOARD IN B.01 FORMED. NOTE 1 REVEY. WINDOW IN B.05. STOP BETWEEN B.06 AND B.10 REMOVED.	AJ SF	23.08.10
P3	PLANNING & LB CONSENT. INFORMATION ADDED. SECTION LINES ADDED. FRONT AREA EXTENSION. BEHIND. PLANTER ADDED. AND PLANT ROOM. FURNITURE LAYOUT ADDED.	AJ SF	26.07.10
P2	UNDERSTUD CUPBOARD IN B.01 FORMED. NOTE 1 REVEY. WINDOW IN B.05. STOP BETWEEN B.06 AND B.10 REMOVED.	AJ SF	02.06.10
P1	PRELIMINARY ISSUE	AJ SF	21.04.10

REV NO: REV DETAILS: REV CHNG: DATE:

FINAL ISSUE

DO NOT SCALE OFF THIS DRAWING

BURRELL · FOLEY · FISCHER LLP

BURRELL FOLEY FISCHER LLP · ARCHITECTS & URBAN DESIGNERS
CARLOW HOUSE · CARLOW STREET · LONDON W1V 4LP
TEL: 020 7765 8888 · E-MAIL: info@burrellfoleyfischer.co.uk
WEB: www.bff-architects.co.uk

JOB: 5 LINCOLN'S INN FIELDS

FOR: PRIVATE CLIENT

AT: 5 LINCOLN'S INN FIELDS

DRAWING TITLE: BASEMENT PLAN
PROPOSED

DATE: 22.02.10 SCALE: 1:100 @ A3

DRAWN BY: AJ CHECKED BY: SF

JOB NO: BFF/1019 DWG NO: AL(0)201.JX

Copyright

©

THIS DRAWING IS BASED ON DIMENSIONAL SURVEY INFORMATION PROVIDED BY ALAN RHODES ASSOCIATES. THE ARCHITECT CANNOT ACCEPT RESPONSIBILITY FOR THE ACCURACY OF THIS SURVEY INFORMATION. DO NOT SCALE FROM THIS DRAWING.

THIS DRAWING REMAINS THE COPYRIGHT OF **BURRELL FOLEY FISCHER LLP**

NEW LIGHTWEIGHT WALL CONSTRUCTION

NOTES:

The accuracy of this survey drawing is dependent upon the scale at which it is produced. Users should not re-scale this drawing without consent.

All level values refer to the following DATUM:-

East Face, South East Angle, 1-4 Wimbledon House, Newton Street, Value 22.57m.

X



XX	FINAL ISSUE	FD	SF	14.11.11
C1	DWG 1/1 DOOR REHANG, ANNEXE KITCHEN LAYOUT UPDATED.	FD	SF	21.02.11
T2	ISSUED FOR TENDER, FINISHED FLOOR LEVELS SHOWN, PLANT DOOR RENAMERSED, FURNITURE ITEMS SHOWN IN HALL AND STAIR.	FD	SF	29.11.10
P7	HOUSE NUMBERS ADDED.	AJ	SF	21.10.10
P6	KITCHENETTE ADDED TO ERM ANNEXE, TEA KITCHEN OMITTED WC ADDED.	PWD	SF	20.10.10
P5	DOOR & WINDOW NUMBERS ADDED, BATHROOM KITCHEN & STORAGE LAYOUTS UPDATED TO REFLECT ROOM LAYOUTS IN STAGE EREPORT	PWD	SF	21.09.10
P4	LIFT SHAFT UPDATED, CLIPD AND BOOT BACK SHOWN IN G.P.	AJ	SF	25.08.10
P3	PLANNING AND LB APPL INFORMATION AJ SHOWN, SECTION LINES SHOWN.	SF	SF	27.07.10
P2	FURNITURE NOTE SHOWN.	AJ	SF	02.06.10
P1	PRELIMINARY ISSUE	AJ	SF	21.04.10

REV NO: REV DETAILS: BY: CHKD: DATE:

FINAL ISSUE

DO NOT SCALE OFF THIS DRAWING

BURRELL • FOLEY • FISCHER LLP

BURRELL FOLEY FISCHER LLP • ARCHITECTS & URBAN DESIGNERS
CARLOW HOUSE • CARLOW STREET • LONDON NW1 7LH
TEL 020 7755 6865 • E-MAIL: info@bfa-architects.co.uk
WEB: www.bfa-architects.co.uk

JOB: 5 LINCOLN'S INN FIELDS

FOR: PRIVATE CLIENT

AT: 5 LINCOLN'S INN FIELDS

DRAWING TITLE: GROUND FLOOR PLAN PROPOSED

DATE: 22.02.10 SCALE: 1:100 @ A3

DRAWN BY: AJ CHECKED BY: SF

JOB NO: BFF/1019 DWG NO: AL(0)202.XX

Copyright ©

W H E T S T O N E P A R K

6 LINCOLN'S INN FIELDS

4 LINCOLN'S INN FIELDS

5 LINCOLN'S INN FIELDS

L I N C O L N ' S I N N F I E L D S

THIS DRAWING IS BASED ON DIMENSIONAL SURVEY INFORMATION PROVIDED BY ALAN RHODES ASSOCIATES. THE ARCHITECT CANNOT ACCEPT RESPONSIBILITY FOR THE ACCURACY OF THIS SURVEY INFORMATION. DO NOT SCALE FROM THIS DRAWING.

THIS DRAWING REMAINS THE COPYRIGHT OF **BURRELL FOLEY FISCHER LLP**

KEY :
■ NEW LIGHTWEIGHT WALL CONSTRUCTION
▨ NEW BRICKWORK WALLS

NOTES :
The accuracy of this survey drawing is dependent upon the scale at which it is produced. Users should not re-scale this drawing without consent.
All level values refer to the following DATUM:-
East Face, South East Angle, 1-4 Wimbledon House, Newton Street, Value 22.57m.

XX	FINAL ISSUE	FD	SF	14.11.11
C1	ISSUED FOR CONSTRUCTION. WITH NEW WINDOW NUMBERS ADDED. BENCH SEAT CHANGED FROM 1.08 DINING ROOM	FD	SF	21.02.11
T2	ISSUED FOR TENDER. FINISHED FLOOR LEVELS SHOWN. BRICKWORK WALL BETWEEN LIFT SHAFT AND KITCHEN	FD	SF	20.10.10
P6	PARTY WALL DOTTED LINES. REMOVED ALL WINDOW PROPERTIES. LABELLED WINDOW BOXES ADDED TO FRONT ELEVATION. BENCH IN 1.08 MOVED TO E WALL.	AJ	SF	20.10.10
P5	DOCK & WINDOW NUMBERS ADDED. BATHROOM, KITCHEN & STORAGE ROOMS UPDATED TO REFLECT REPORT ROOM LAYOUT IN STAGE 2 REPORT	PWD	SF	21.09.10
P4	LIFT SHAFT AND PANTRY UPDATED. SHOWN. SECTION LINES ADDED.	AJ	SF	23.08.10
P3	PLANNING AND LB APPS INFORMATION ADDED. FURNITURE LAYOUT REDRAWN.	AJ	SF	27.07.10
P2	LAYOUT IN KITCHEN 1.07 AMENDED. RISE/FALL POSITION REL LIGHTWELL. UPDATED. RWP RECALCULATED TO 1.06. FURNITURE LAYOUT SHOWN.	AJ	SF	02.06.10
P1	PRELIMINARY ISSUE	AJ	SF	21.04.10

REV NO: REV DETAILS: BY: CHD: DATE:

FINAL CONSTRUCTION

DO NOT SCALE OFF THIS DRAWING

BURRELL . FOLEY . FISCHER LLP

BURRELL FOLEY FISCHER LLP ARCHITECTS & URBAN DESIGNERS
CARLOW HOUSE CARLOW STREET LONDON NW1 1LH
TEL 020 7755 8888 E-MAIL mail@bfaarchitects.co.uk
WEB www.bfaarchitects.co.uk

JOB: 5 LINCOLN'S INN FIELDS

FOR: PRIVATE CLIENT

AT: 5 LINCOLN'S INN FIELDS

DRAWING TITLE: FIRST FLOOR PLAN PROPOSED

DATE: 22.02.10	SCALE: 1:100 @ A3
DRAWN BY: AJ	CHECKED BY: SF
JOB NO: BFF/1019	DWG NO: AL(0)203.JX

Copyright ©

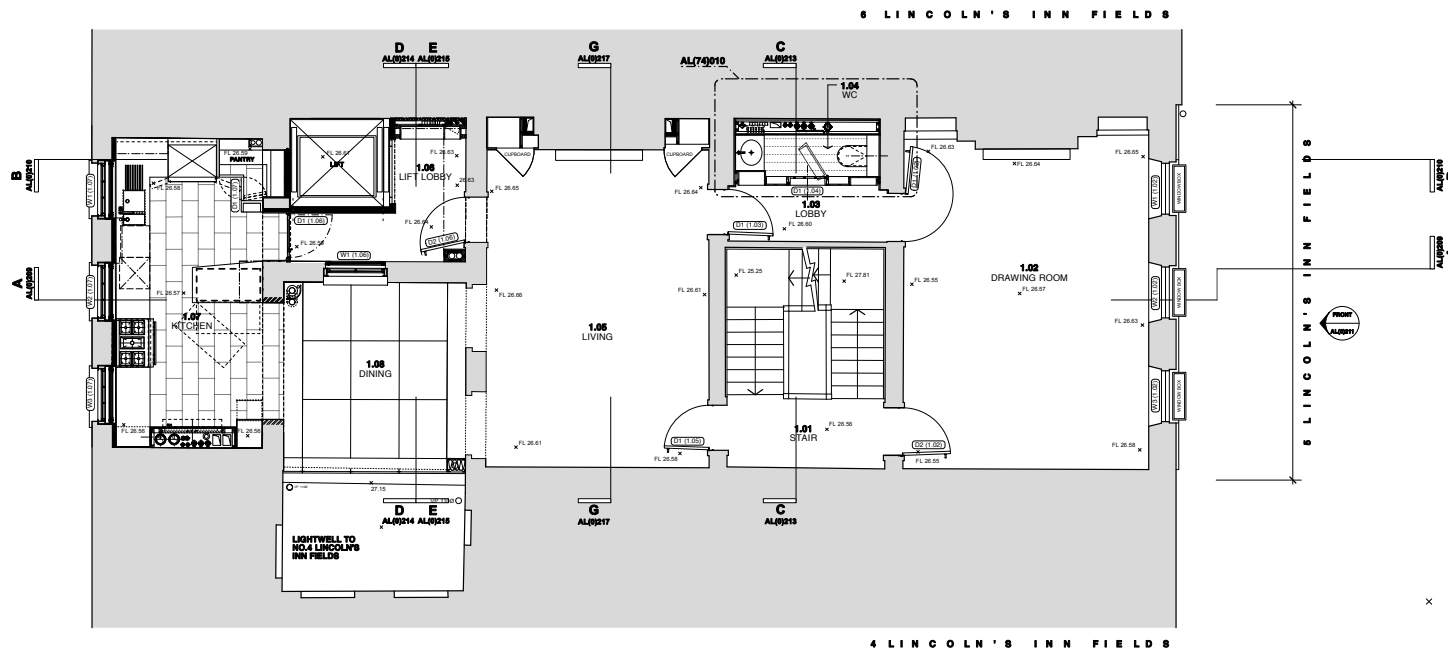

THIS DRAWING IS BASED ON DIMENSIONAL SURVEY INFORMATION PROVIDED BY ALAN RICHES ASSOCIATES. THE ARCHITECT CANNOT ACCEPT RESPONSIBILITY FOR THE ACCURACY OF THIS SURVEY INFORMATION.

DO NOT SCALE FROM THIS DRAWING.

THIS DRAWING REMAINS THE COPYRIGHT OF **BURRELL FOLEY FISCHER LLP**

KEY :

■ NEW LIGHTWEIGHT WALL CONSTRUCTION

NOTES :

The accuracy of this survey drawing is dependent upon the scale at which it is produced. Users should not re-scale this drawing without consent.

All level values refer to the following DATUM:-

East Face, South East Angle, 1-4 Wimbledon House, Newton Street, Value 22.57m.

XX	FINAL ISSUE	FWD SF	14.11.11
C1	ISSUED FOR CONSTRUCTION	FWD SF	21.02.11
T2	DOORS D2 (2.02) D2.006 ALTERED TO SWING IN OPPOSITE DIRECTION AGAIN. FINISHED FLOOR LEVELS SHOWN.	AJ SF	29.11.10
P6	DOORS D2 (2.02) D2.006 ALTERED TO SWING IN OPPOSITE DIRECTION AGAIN. FINISHED FLOOR LEVELS SHOWN.	FWD SF	20.10.10
P5	DOOR & WINDOW NUMBERS ADDED. BATHROOM, KITCHEN & STAIRCASE LAYOUTS UPDATED TO REFLECT ROOM LAYOUTS IN STAGE 5 REPORT.	FWD SF	21.09.10
P4	LIFT SHAFT LOCATED.	AJ SF	23.08.10
P3	PLANNING AND LIAISON. REVISIONS TO DRAWING. SECTION LINES ADDED. FURNITURE LAYOUT HIDDEN.	AJ SF	27.07.10
P2	RISER IN 2.06 REPOSITIONED. SLOPING DOOR REV TO CLOSET. BATH IN 2.02 LOCATED IN N ALCOVE. BALF IN BOOKSHelves ADDED TO 2.06. LARGER BATH AND STEP DOWN IN BATHROOM 2.02. RAMP RELOCATED INTO 2.06. FURNITURE LAYOUT SHOWN.	AJ SF	02.06.10
P1	PRELIMINARY PROPOSALS	AJ SF	02.04.10

REV NO: REV DETAILS BY: CHKD: DATE:

FINAL ISSUE

DO NOT SCALE OFF THIS DRAWING

BURRELL . FOLEY . FISCHER LLP

BURRELL FOLEY FISCHER LLP ARCHITECTS & URBAN DESIGNERS
CARLOW HOUSE CARLOW STREET LONDON NW11 1TH
TEL 020 7755 8888 E-MAIL mail@bfr-architects.co.uk
WEB www.bfr-architects.co.uk

JOB: 5 LINCOLN'S INN FIELDS

FOR: PRIVATE CLIENT

AT: 5 LINCOLN'S INN FIELDS

DRAWING TITLE: SECOND FLOOR PLAN
PROPOSED

DATE:	22.02.10	SCALE:	1:100 @ A3
DRAWN BY:	AJ	CHECKED BY:	SF
JOB NO:	BFFF/1019	DWG NO:	AL(0)204.JXX

Copyright

©

THIS DRAWING IS BASED ON DIMENSIONAL SURVEY INFORMATION PROVIDED BY ALAN RICKES ASSOCIATES. THE ARCHITECT CANNOT ACCEPT RESPONSIBILITY FOR THE ACCURACY OF THIS SURVEY INFORMATION. DO NOT SCALE FROM THIS DRAWING.

THIS DRAWING REMAINS THE COPYRIGHT OF **BURRELL FOLEY FISCHER LLP**

KEY :

- NEW LIGHTWEIGHT WALL CONSTRUCTION
- LIGHTWELL VOID
- NOT APPLICABLE
- NEW PIPEWORK RISER DESIGNED AS PART OF BOOKCASE JOINERY
- NEW INDEPENDENT PLYWOOD LINING TO CARRY PIPEWORK AND NEW FITTINGS (TO PROTECT & AVOID THE NEED FOR MULTIPLE NEW FIXINGS INTO EXISTING FABRIC)
- NEW SECONDARY GLAZING 'STORM SYSTEM' OR SIMILAR FITTED WITHIN STAFF BEADS OF EXISTING 19TH CENTURY SASH BOXES)
- NEW SECONDARY 'SECONDARY' GLAZING SYSTEM TO EXISTING 1970s SASH WINDOWS
- FIRE RESISTING ETCHED GLASS WALL TO NEW GLAZED REFILL ROOM
- EXISTING ORIGINAL CLIPDIPS RETAINED. INTERIOR SHELVING OF CLIPBOARDS ADAPTED TO ACCOMMODATE NEW BACKGROUND VENTILATION DUCTS TO LAND LOCKED LOWER FLOORS
- NEW JOINERY BOOKCASE OR CLIPBOARD
- REINSTATE INTERNAL WINDOW BETWEEN CLOSET & STARCASE AT HIGH LEVEL

NOTES :

The accuracy of this survey drawing is dependent upon the scale at which it is produced. Users should not re-scale this drawing without consent.

All level values refer to the following DATUM:-

East Face, South East Angle, 1-4 Wimbledon House, Newton Street, Value 22.57m.



XX	FINAL ISSUE	FWD SF	14.11.11
01	ISSUED FOR CONSTRUCTION	FWD SF	21.02.11
T2	FINISHED FLOOR LEVELS SHOWN	AJ SF	26.11.10
P7	2ND FLOOR BATHROOM LAYOUT ALTERED. PARTLY WALL DOTTED LINES REMOVED. ROOM NAMES REV. 3.02 AND 3.08 WINDOW BOX WITH LUG DOOR TO 2ND FLOOR ALTERED. LINEN ROOM 2.04 CLIPDIP ALTERED TO REUSE BALANCED CLIPDIP DOORS.	FWD SF	26.10.10
P6	DOOR & WINDOW NUMBERS ADDED. BATHROOM KITCHEN & STORAGE LAYOUTS UPDATED TO REFLECT ROOM LAYOUT IN FINAL REPORT	FWD SF	21.09.10
P5	NEW STAIR AND LIFT UPDATED	AJ SF	23.08.10
P4	PLANNING AND LB APPS INFORMATION SHOWN. SECTION LINES ADDED. FURNITURE LAYOUT HIDDEN	AJ SF	27.07.10
P3	RISER IN ROOM 3.08 REV. SHELVES ADDED. PLUMBING BEHIND ACCESS IN 3.08 AND 3.10. RAMP MOVED TO 3.07 FURNITURE LAYOUT SHOWN	AJ SF	02.06.10
P2	ROOF ACCESS STAIR POSITION REV.	AJ SF	12.05.10
P1	PRELIMINARY ISSUE	AJ SF	21.04.10

REV NO: REV DETAILS: BY: CHKD: DATE:

DO NOT SCALE OFF THIS DRAWING

FINAL ISSUE

BURRELL . FOLEY . FISCHER LLP

BURRELL FOLEY FISCHER LLP - ARCHITECTS & URBAN DESIGNERS
CARLOW HOUSE CARLOW STREET LONDON NW1 7LH
TEL: 020 7755 8888 E-MAIL: info@bfff.co.uk
WEB: www.bfff.co.uk

JOB: 5 LINCOLN'S INN FIELDS

FOR: PRIVATE CLIENT

AT: 5 LINCOLN'S INN FIELDS

DRAWING TITLE: THIRD FLOOR PLAN PROPOSED

DATE:	22.02.10	SCALE:	1:100 @ A3
DRAWN BY:	AJ	CHECKED BY:	SF
JOB NO:	BFF/1019	CHKD NO:	AL(0)205.XX

Copyright ©

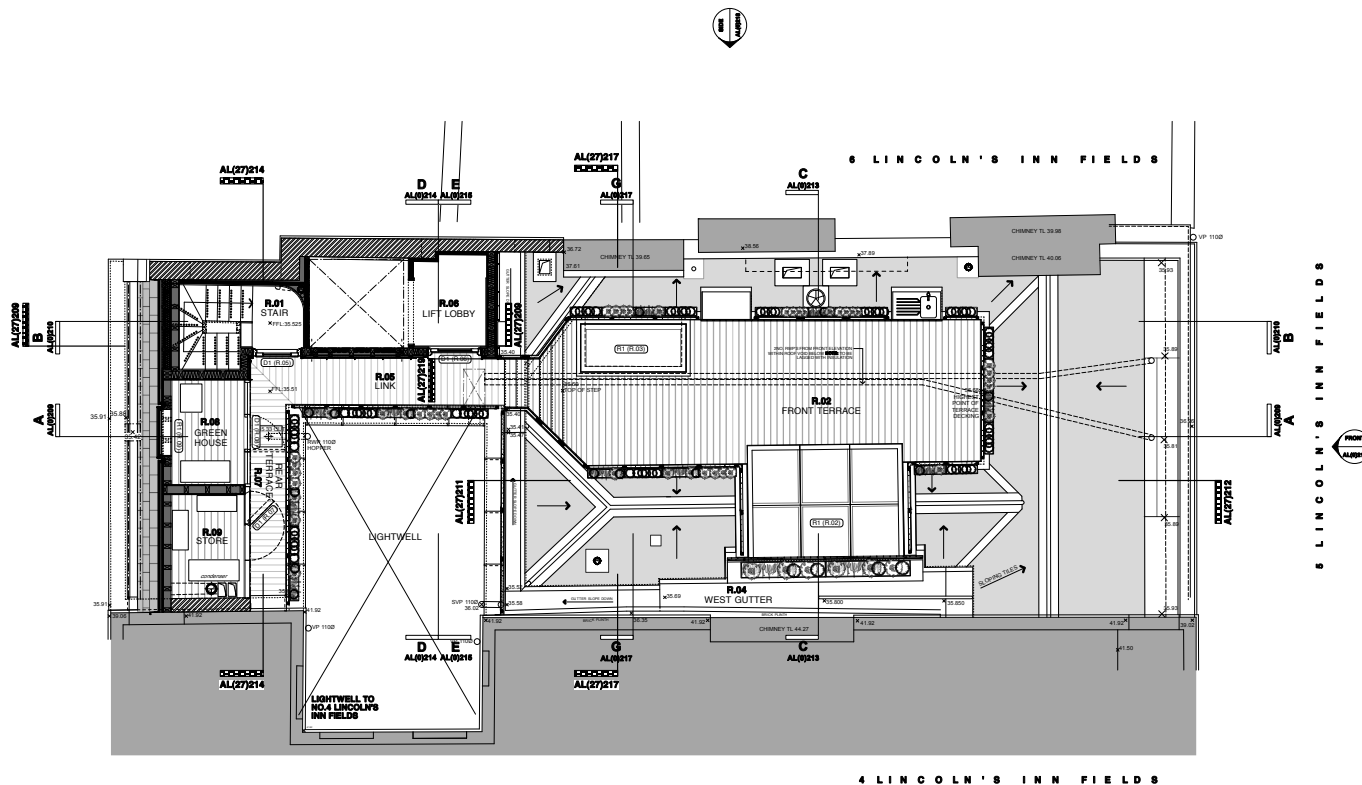

THIS DRAWING IS BASED ON DIMENSIONAL SURVEY INFORMATION PROVIDED BY ALAN RHODES ASSOCIATES. THE ARCHITECT CANNOT ACCEPT RESPONSIBILITY FOR THE ACCURACY OF THIS SURVEY INFORMATION. DO NOT SCALE FROM THIS DRAWING. THIS DRAWING REMAINS THE COPYRIGHT OF BURRELL FOLEY FISCHER LLP

KEY:

- NEW LIGHTWEIGHT WALL CONSTRUCTION
- NEW BRICKWORK WALLS

NOTES:

The accuracy of this survey drawing is dependent upon the scale at which it is produced. Users should not re-scale this drawing without consent.

All level values refer to the following DATUM:-

East Facn. South East Angle, 1-4 Wimbleton House, Newton Street, Value 22.57m.



XX	FINAL ISSUE	FD	SF	14.11.11
C1	ISSUED FOR CONSTRUCTION	FD	SF	21.02.11
T2	GREEN HOUSE DOOR TO BE HINGED CENTRAL SWANWATER GLASS AND AMENDED	FD	SF	29.11.10
P9	BRICK WALL BUILT UP AGAINST NO.4 WITH MANSARD PARTY WALL DOTTED LINES REMAINING. PROPERTIES LABELLED.	AJ	SF	29.10.10
P8	DOOR & WINDOW NUMBERS ADDED. ROOF KITCHEN LAYOUT AND SEATING UPDATED TO REFLECT LAYOUTS IN SIGNED REPORT	FWD	SF	21.09.10
P7	ROOFLIGHT AT FRONT ADDED	AJ	SF	27.08.10
P6	REAR EXTENSION REVERSED. HANGING REMOVED	AJ	SF	29.08.10
P5	PLANNING AND LIAISON INFORMATION ADDITION. USED LOCALITY WITHIN TIME. REMOVED. REMOVED. REMOVED. PLANTED SITE IS BOUND.	AJ	SF	27.07.10
P4	WATER BUTTE, SAND PIT & GREYHOUND DUNE ADDED.	AJ	SF	10.06.10
P3	ROOF RELOCATED FROM BE CORNER OF LIGHTWELL.	AJ	SF	01.06.10
P2	STAIR TO ROOF LOCATED IN REAR TYPICAL. WHICH IS COMPATIBLE TO ROOF KITCHEN AND PLANTERS FOLLOWING CLIENT COMMENTS.	AJ	SF	12.05.10
P1	PRELIMINARY ISSUE	AJ	SF	07.06.10

REV NO: REV DETAILS: BY: CHWD: DATE:

FINAL ISSUE

DO NOT SCALE OFF THIS DRAWING

BURRELL . FOLEY . FISCHER LLP

BURRELL FOLEY FISCHER LLP ARCHITECTS & URBAN DESIGNERS
CAROLAN HOUSE CAROLAN STREET LONDON NW1 7PL
TEL 020 7755 6988 E-MAIL mail@bfi-architects.co.uk
WEB www.bfi-architects.co.uk

JOB: 5 LINCOLN'S INN FIELDS

FOR: PRIVATE CLIENT

AT: 5 LINCOLN'S INN FIELDS

DRAWING TITLE: ROOF PLAN @ +38.00
PROPOSED

DATE:	22.02.10	SCALE:	1:100 @ A3
DRAWN BY:	AJ	CHECKED BY:	SF
JOB NO:	BFF1019	DWG NO:	AL(0)206.XX

Copyright

©

THIS DRAWING IS BASED ON DIMENSIONAL SURVEY INFORMATION PROVIDED BY ALAN RHODES ASSOCIATES. THE ARCHITECT CANNOT ACCEPT RESPONSIBILITY FOR THE ACCURACY OF THIS SURVEY INFORMATION.

DO NOT SCALE FROM THIS DRAWING.

THIS DRAWING REMAINS THE COPYRIGHT OF **BURRELL FOLEY FISCHER LLP**

KEY :

- EXISTING SLATE ROOF & LEAD GUTTERS
REPAIRED & RECOVERED
1. NEW TIMBER DECKED TERRACE INSERTED BETWEEN EXISTING ROOFS
 2. EXISTING ROOF SLOPES RETAINED & RE-COVERED WITH NATURAL SLATE
 3. LEAD GUTTER RE-FORMED
 4. SLATE PAVING ON FLAT ROOF
 5. STRUCTURAL GLASS TERRACE
 6. FIXED ROOFLIGHT
 7. HARDWOOD HANDRAIL
 8. STAINLESS STEEL HANDRAIL WITH STAINLESS STEEL TENSION WIRE GUARDING
 9. (OMITTED)
 10. CONSERVATION ROOFLIGHT (FOR ACCESS TO CLEAR GUTTER OUTLET)
 11. LEAD-LINED PARAPET GUTTER AND OUTLET
 12. TIMBER DECK STAIRS
 13. CHIMNEY POTS REPAIRED
 14. BOILER FLUE
 15. NATURAL WELSH SLATE ROOF COVERING TO NEW MANSARD ROOF
 16. BRICK PARAPET WITH PRE-CAST CONCRETE COPING
 17. RENEW EXISTING PRE-CAST CONCRETE COPING
 18. GREY ZINC ROOF COVERING TO NEW LIFT ENCLOSURE
 19. PHOTO-VOLTAIC CELLS MOUNTED ON ZINC ROOFING
 20. SATELLITE DISH

NOTES :

The accuracy of this survey drawing is dependent upon the scale at which it is produced. Users should not re-scale this drawing without consent.

All level values refer to the following DATUM:-

East Face, South East Angle, 1-4 Wimbledon House, Newton Street;
Value 22.57m.

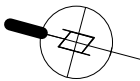

XX	FINAL ISSUE	FWD SF	14.11.11
C2	ISSUED FOR DISCHARGE OF PLANNING CONSENT CONDITIONS. PLANTER DETAILS AMENDED	FWD SF	28.04.11
C1	ISSUED FOR CONSTRUCTION	FWD SF	21.02.11
T3	SECTION REF ADDED + SAT DISH SUBMITTED FOR PLANNING & LBC CONDITIONS	AJ SF	10.01.11
T2	PLANTERS REV BOILER FLUE REMOVED. PV CELLS REMOVED. FRONT ROOFLIGHT REMOVED	FD SF	29.11.10
P3	FRONT ROOFLIGHT ADDED SEAT ABOVE STAIR ROOFLIGHT AMENDED	AJ SF	27.08.10
P2	REAR ROOF EXTENSION REVISED	AJ SF	23.08.10
P1	ISSUED FOLLOWING PLANNING LB APPLICATION.	AJ SF	27.07.10

REV NO: REV DETAILS: BY: CHKD: DATE:

FINAL ISSUE

DO NOT SCALE OFF THIS DRAWING

BURRELL . FOLEY . FISCHER LLP

BURRELL FOLEY FISCHER LLP . ARCHITECTS & URBAN DESIGNERS
CARLOW HOUSE . CARLOW STREET . LONDON NW1 7LH
TEL 020 7755 6868 . E-MAIL mail@bfi-architects.co.uk
WEB www.bfi-architects.co.uk

JOB: 5 LINCOLN'S INN FIELDS

FOR: PRIVATE CLIENT

AT: 5 LINCOLN'S INN FIELDS

DRAWING TITLE: ROOF PLAN @ +45.00
PROPOSED

DATE:	22.02.10	SCALE:	1:100 @ A3
DRAWN BY:	AJ	CHECKED BY:	SF
JOB NO.	BFF/1019	DWG NO.	AL(0)207.XX

Copyright

©

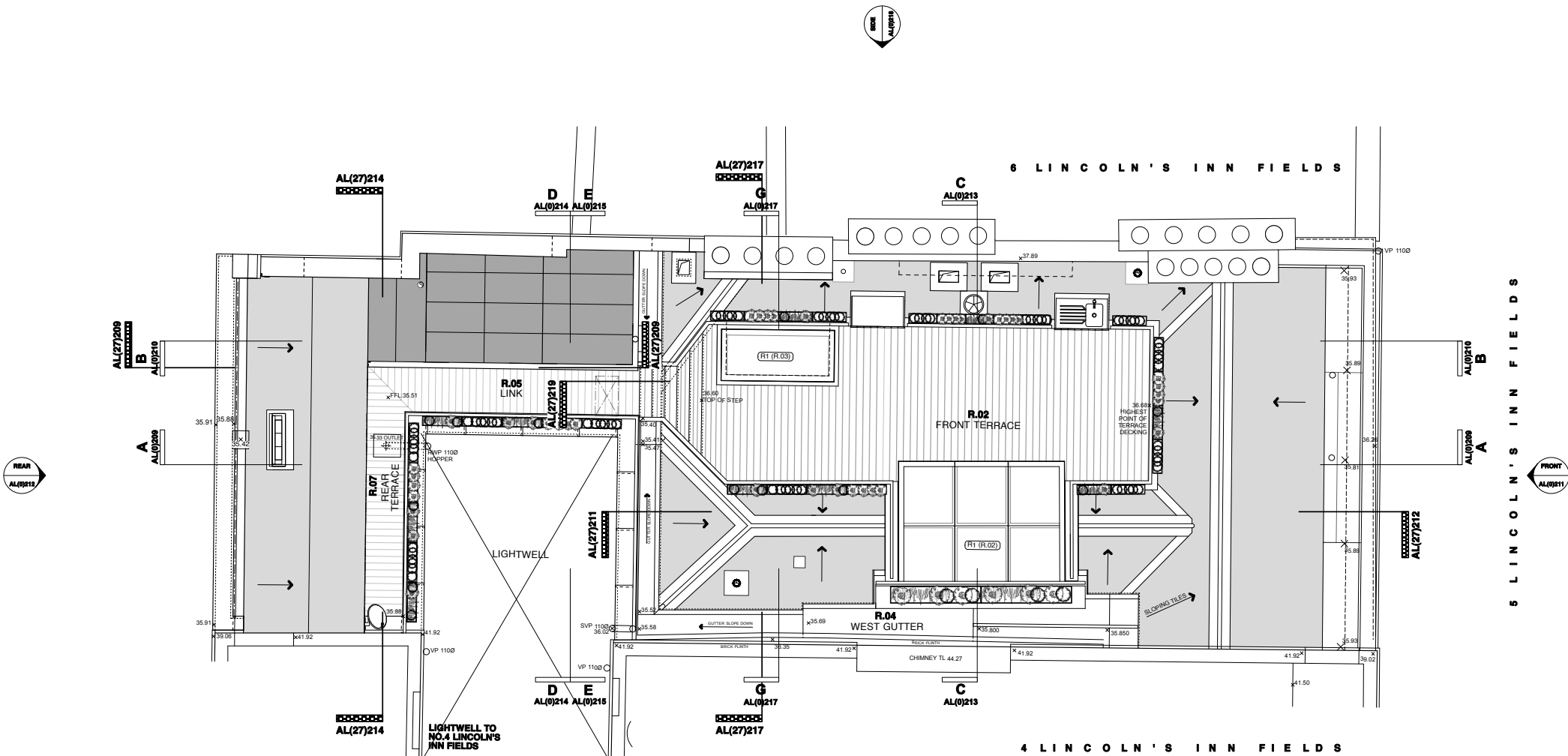

THIS DRAWING REMAINS THE COPYRIGHT OF **BURRELL
FOLEY FISCHER LLP**

The accuracy of this survey drawing is dependent upon the scale at which it is produced. Users should not re-scale this drawing without consent.

All level values refer to the following DATUM:

East Face, South East Angle, 1-4 Wimbledon House, Newton Street;
Value 22.57m.

REV NO: REV DETAILS: BY: CHKD: DATE:

DO NOT SCALE OFF THIS DRAWING

WEB www.bff-architects.co.uk

JOB: 5 LINCOLN'S INN FIELDS

FOR: PRIVATE CLIENT

AT: 5 LINCOLN'S INN FIELDS

DRAWING TITLE: LONG SECTION AA
PROPOSED

Copyright ©