

- KEY
- 1. Fireplace inserts to be removed, brick repaired and cleaned and fire surrounds fully restored
 - 2. Full height frameless structural glazing
 - 3. Fixed roof light
 - 4. Single ply roof dark grey colour
 - 5. Solid oak shelves oiled
 - 6. Solid oak AV unit (RF controls?)
 - 7. Glass drinks cabinet
 - 8. Retractable ceiling mounted projector and speakers
 - 9. Exposed precast beams
 - 10. Existing scaffold-pole balustrade to be replaced with frameless glass balustrade
 - 11. New patio and landscaping
 - 12. Timber side door
 - 13. Ceiling mounted solid fuel stove
 - 14. Shower room

NOTES

Architecture for London Limited

This drawing is copyright. All rights reserved.
Do not scale from this drawing: work from figured dimensions only.

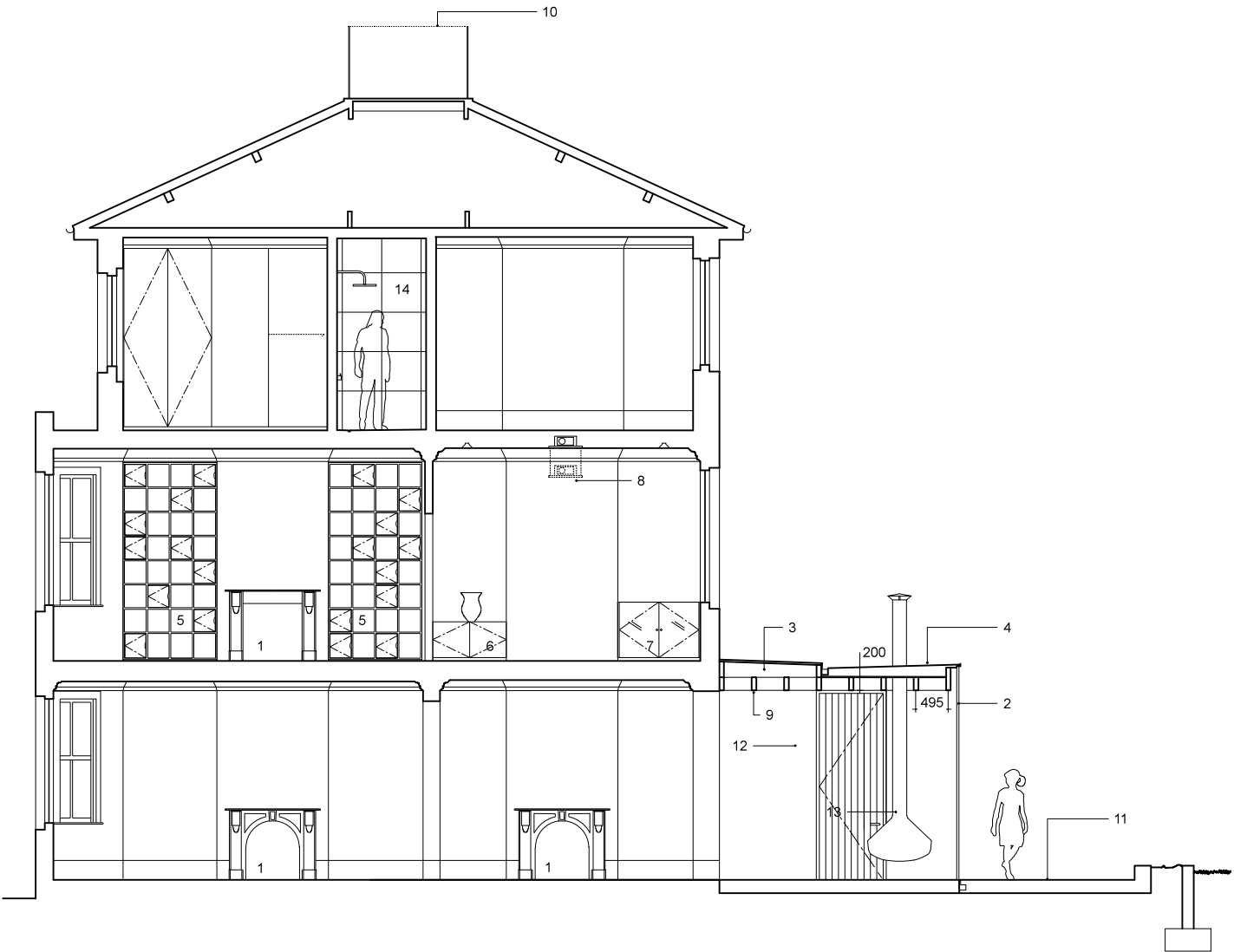

EXISTING

PROPOSED



82 Clerkenwell Road, London, EC1M 5RF
e: mail@architectureforlondon.co.uk
t: 020 7127 0696
w: www.architectureforlondon.com

PROJECT TITLE 25 DARTMOUTH PARK HILL					
DRAWING TITLE EX & PR SECTION DD					
DWG STATUS PLANNING					
DRAWN	BR	FILE	xxx	DATE	01-07-14
CHECKED	TD	JOB NO.	1442	SCALE	1:100 @ A3
REVISION		DWG NO.		GA 116	