

- 1 Loadbearing Masonry insulated walls with rough cast render painted to match existing house
- 2 Pitched roof to rear extension - pre-painted standing seam zinc sheet roof. Eaves & verges stained grey timber boarding
- 3 New Bay Window - Stained grey timber frames & posts construction with painted grey double glazed windows. Pre-painted Zinc standing seam roof.
- 4 Windows & Doors - Painted Grey double glazed timber framed windows & paneled/boarded entrance doors.
- 5 Double glazed Patio Doors either sliding, side hinged doors plus full height tilt turn glazed door screens - All painted grey timber.
- 6 Stained grey/louvered timber external joinery shutter panels.
- 7 Gutters & downpipes - all to be zinc system through-out to match roof.
- 8 Trellis / horizontal boarded fencing
- 9 Rooflight fixed toughened laminated double glazed frameless rooflight by The Rooflight Company or similar u value 1.12 w/m2 degC 150mm sw upstand code 4 lead flashings all round. Continuous module silicon mastic joint.
- 10 weathered natural stone steps/plinth

NEW WALLS

DEMOLITIONS

PROPOSED SOUTH ELEVATION

PROPOSED SOUTH ELEVATION

WITH SIDE FENCE INCLUDED

EXCLUDING SIDE FENCE

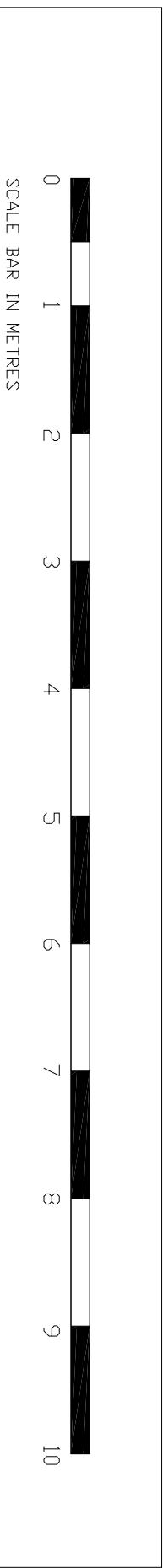
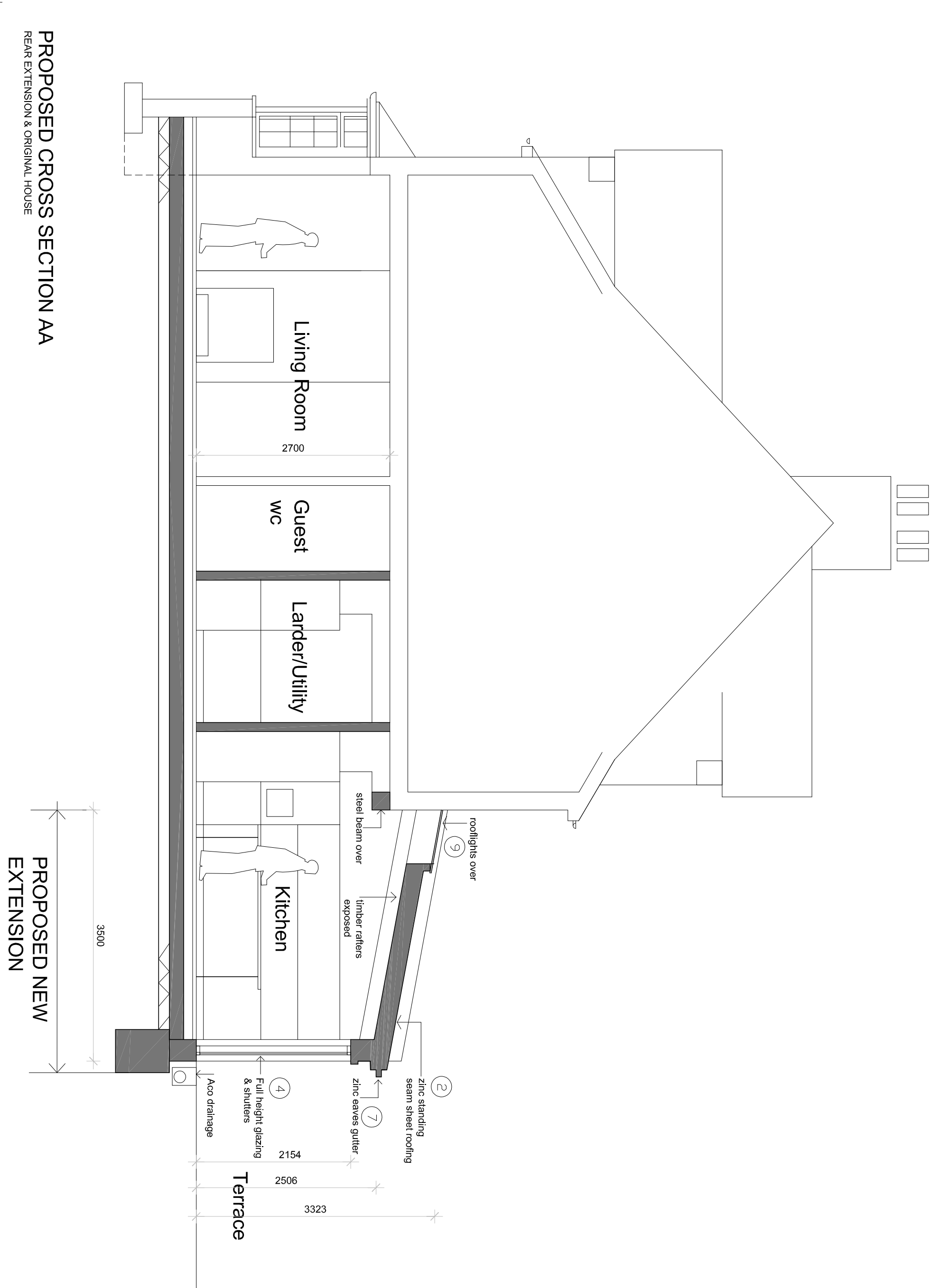

SCALE BAR IN METRES

Francis Birch Architect
11 South Hill, Brixton, London SW9 6AU
T: +44 (0)20 8342 8682
E: francis@francisbirch.co.uk

Francis Birch Architect

Scale 1:50 @ A1 Date Dec 2012 Drawn By FB Checked By FB

Project No. Drawing No. Issue Status
PC2012 1013 D04 1

Proposed Cross Section & Front Elevations

Rear Extension

Client
Paul & Julia Coo
23 Bromwich Avenue
London N6

Project
23 Bromwich Avenue N6

COPYRIGHT © 2004
All rights reserved. No part of this publication may be reproduced, stored in a retrieval system, or transmitted in any form or by any means, electronic, mechanical, photocopying, recording, or by any information storage and retrieval system, without prior written permission from the publisher.
Any discrepancies are to be reported immediately to the Architect or Main Contractor.

Do not scale from this drawing
All dimensions are to be checked on site.

Rev.	Date	Comment	By
D04	01.03.15	TP re-submission	
D03	28.02.15	Cross Section added	
D02	03.02.15	Pre-application	
D01	21.01.15	1st Issue	