

A Existing location plan



B Existing block plan



# PITMAN TOZER ARCHITECTS

117 Great Western Studios  
65 Alfred Road  
London W2 5EU

tel 020 3214 3255  
mail@pitmantozer.com  
www.pitmantozer.com

- General Notes
- 1. This drawing remains copyright of Pitman Tozer Architects Limited and may not be reproduced or copied without consent in writing.
  - 2. Do not scale drawing use figured dimensions only.
  - 3. Any discrepancies between site and drawings to be reported to the architect immediately.
  - 4. Read in conjunction with all relevant structural and mechanical & electrical engineers drawings.
  - 5. Dimensions critical to proposed building works must be checked on site before building works commences, as certain assumptions have been made due to lack of accessibility and anomalies in the existing building.

Revisions  
.  
  
Other notes  
.

Project Address  
32 - 33 Doughty Street  
London, WC1N 2AA

Drawing  
Existing  
Location Plan & Block Plan

Drawing status  
For Statutory Consent

Date  
13.11.13

Drawing number  
1230/SUR01

Scale  
1:500/1:1250  
@ A3  
Revision  
.

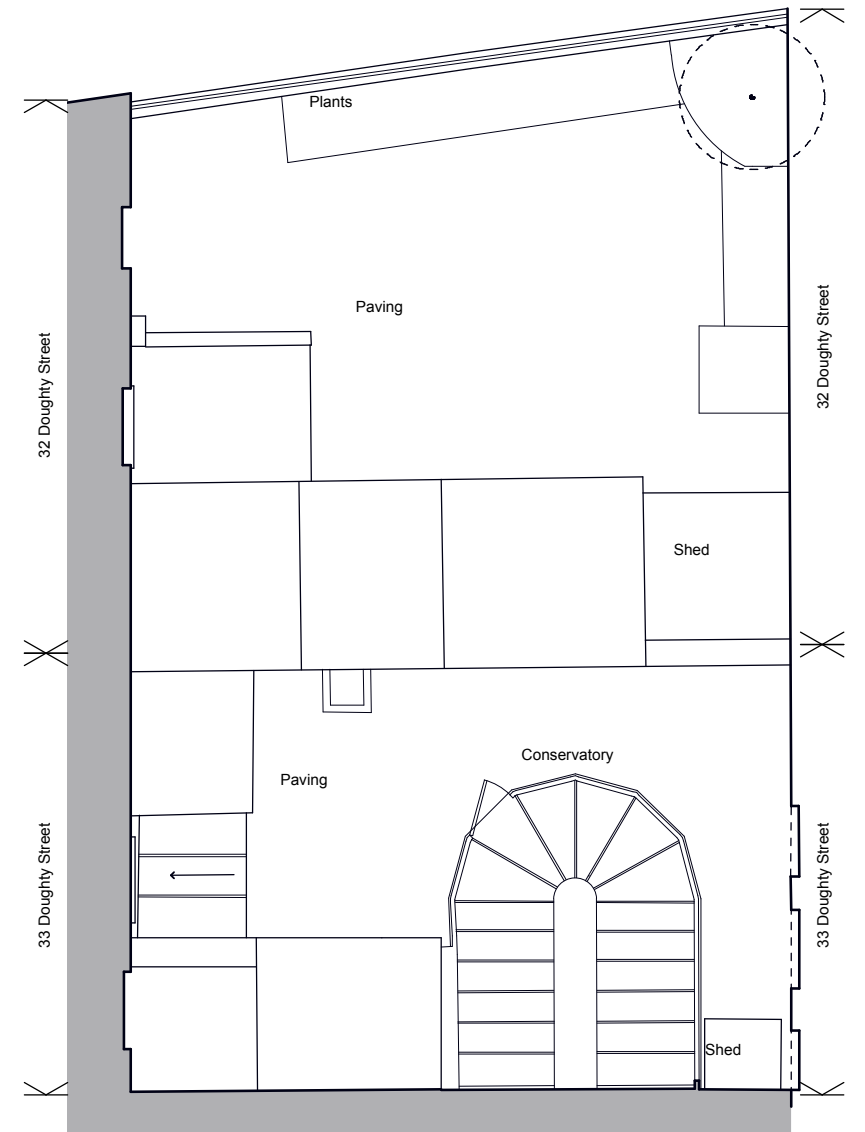
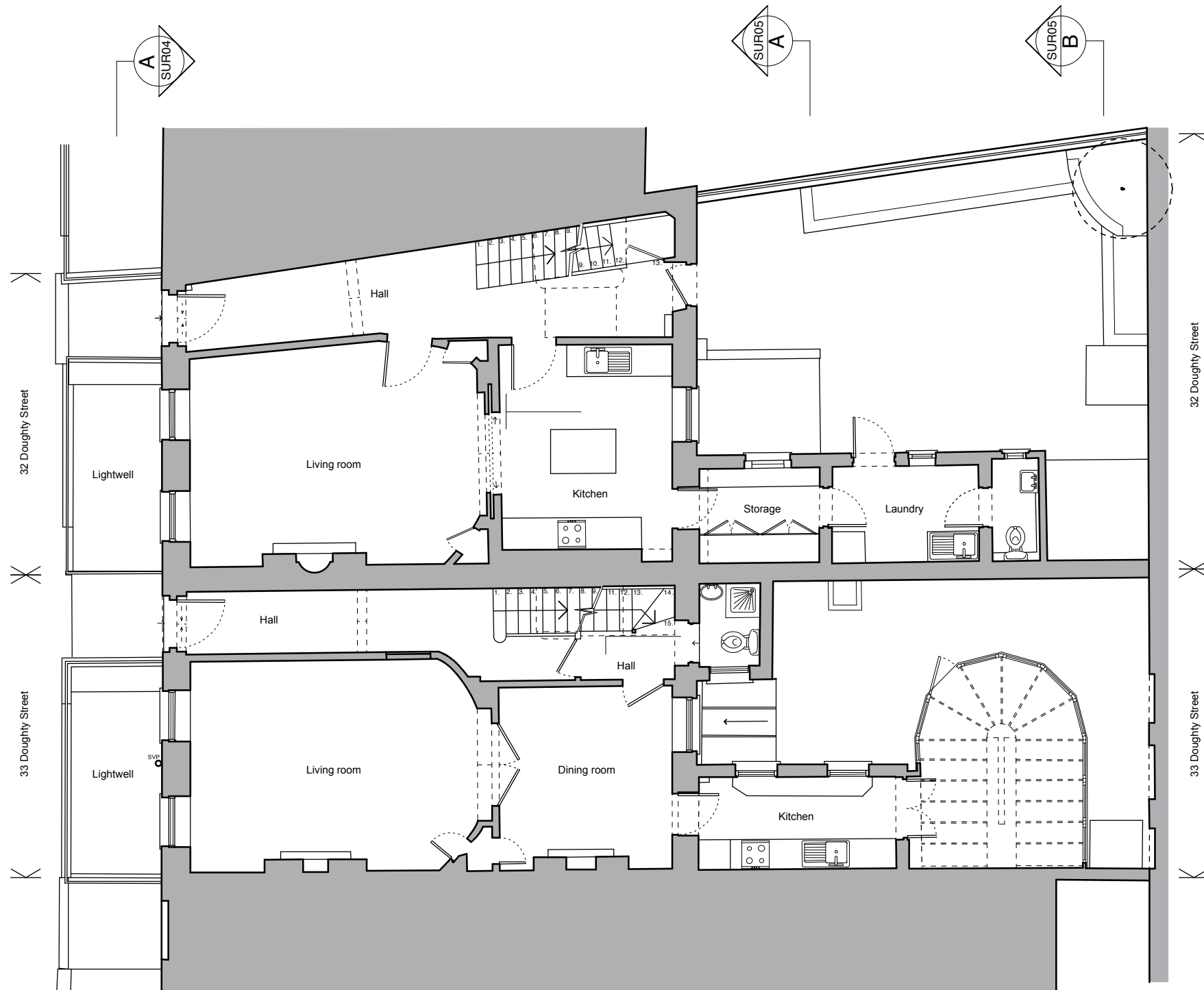

**A** Existing ground floor plan

**B** Existing roof plan (rear only)



## PITMAN TOZER ARCHITECTS

117 Great Western Studios  
65 Alfred Road  
London W2 5EU

tel 020 3214 3255  
mail@pitmantozer.com  
www.pitmantozer.com

### General Notes

1. This drawing remains copyright of Pitman Tozer Architects Limited and may not be reproduced or copied without consent in writing.
2. Do not scale drawing use figured dimensions only.
3. Any discrepancies between site and drawings to be reported to the architect immediately.
4. Read in conjunction with all relevant structural and mechanical & electrical engineers drawings.
5. Dimensions critical to proposed building works must be checked on site before building works commences, as certain assumptions have been made due to lack of accessibility and anomalies in the existing building.

### Revisions

.

### Other notes

1. Survey of existing building drawn by Metro Plans.

### Project Address

32-33 Doughty Street  
London, WC1N 2AA

### Drawing

Existing  
Ground Floor & Roof Plan

### Drawing status

For Statutory Consent

### Date

13.11.13

### Scale

1:100 @ A3

### Drawing number

1230/SUR03

### Revision

.

Key Plan:

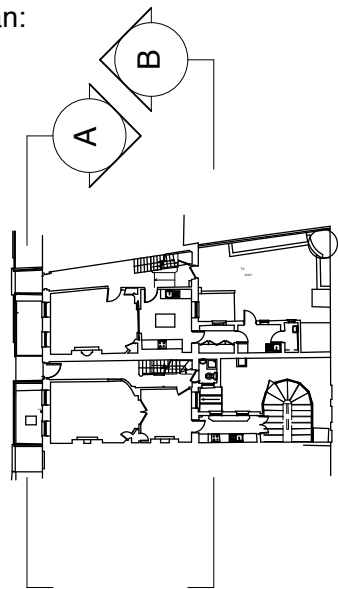

A Existing Part Front Elevation (facing Doughty Street) and section through lightwells



Key

Existing building

**PITMAN TOZER**  
**ARCHITECTS**  
117 Great Western Studios  
65 Alfred Road  
London W2 5EU  
tel 020 3214 3255  
mail@pitmantozer.com  
www.pitmantozer.com

General Notes

1. This drawing remains copyright of Pitman Tozer Architects Limited and may not be reproduced or copied without consent in writing.
2. Do not scale drawing use figured dimensions only.
3. Any discrepancies between site and drawings to be reported to the architect immediately.
4. Read in conjunction with all relevant structural and mechanical & electrical engineers drawings.
5. Dimensions critical to proposed building works must be checked on site before building works commences, as certain assumptions have been made due to lack of accessibility and anomalies in the existing building.

Revisions

Other notes

1. Survey of existing building drawn by Metro Plans.

Project Address  
32-33 Doughty Street  
London, WC1N 2AA

Drawing  
Existing  
Front Elevation & Section

Drawing status  
For Statutory Consent

Date  
13.11.13

Scale  
1:100 @ A3

Drawing number  
1230/SUR04

Revision  
.

Key Plan:

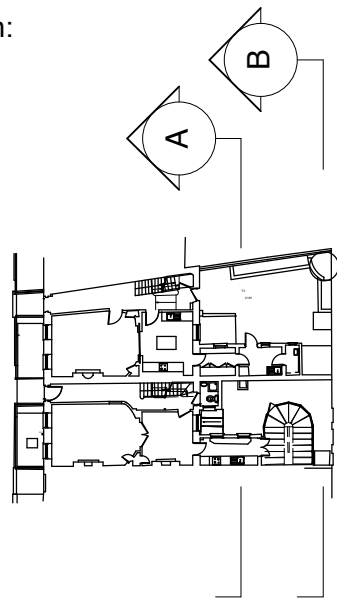

**A** Existing Rear Section 02



**B** Existing Rear Section 03

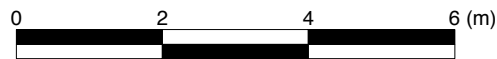

**Key**

 Existing building

**PITMAN TOZER  
ARCHITECTS**

117 Great Western Studios  
65 Alfred Road  
London W2 5EU

tel 020 3214 3255  
mail@pitmantozer.com  
www.pitmantozer.com

- General Notes
1. This drawing remains copyright of Pitman Tozer Architects Limited and may not be reproduced or copied without consent in writing.
  2. Do not scale drawing use figured dimensions only.
  3. Any discrepancies between site and drawings to be reported to the architect immediately.
  4. Read in conjunction with all relevant structural and mechanical & electrical engineers drawings.
  5. Dimensions critical to proposed building works must be checked on site before building works commences, as certain assumptions have been made due to lack of accessibility and anomalies in the existing building.

- Revisions
- .
- Other notes
1. Survey of existing building drawn by Metro Plans.

Project Address  
32-33 Doughty Street  
London, WC1N 2AA

Drawing  
Existing  
Rear Sections 02 & 03

Drawing status  
For Statutory Consent

Date  
13.11.13

Scale  
1:100 @ A3

Drawing number  
1230/SUR05

Revision  
.

Key Plan:

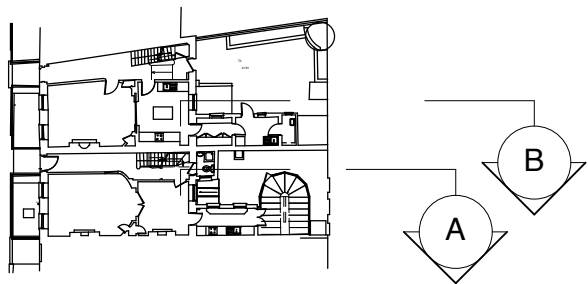

A Rear Section 04 - Side Elevation 01 (33 Doughty Street)



B Rear Section 05 - Side Elevation 02 (32 Doughty Street)



PITMAN TOZER  
ARCHITECTS

117 Great Western Studios  
65 Alfred Road  
London W2 5EU

tel 020 3214 3255  
mail@pitmantozer.com  
www.pitmantozer.com

- General Notes
1. This drawing remains copyright of Pitman Tozer Architects Limited and may not be reproduced or copied without consent in writing.
  2. Do not scale drawing use figured dimensions only.
  3. Any discrepancies between site and drawings to be reported to the architect immediately.
  4. Read in conjunction with all relevant structural and mechanical & electrical engineers drawings.
  5. Dimensions critical to proposed building works must be checked on site before building works commences, as certain assumptions have been made due to lack of accessibility and anomalies in the existing building.

- Revisions
- .
- Other notes
1. Survey of existing building drawn by Metro Plans.

Project Address  
32-33 Doughty Street  
London, WC1N 2AA

Drawing  
Existing  
Rear Sections 04 & 05 -  
Side Elevations

Drawing status  
For Statutory Consent

Date  
14.11.13

Scale  
1:100 @ A3

Drawing number  
1230/SUR06

Revision  
.





1



2



3



4



5



6

- Key:
- 1. Rear garden to no. 33
  - 2. Existing outrigger extension at no. 33
  - 3. Rooflight over lightwell at no. 33
  - 4. Lightwell occupied by boiler and waste pipes in no. 33
  - 5. Bathroom in no. 33 with window to lightwell
  - 6. Rear bedroom in no. 33 receives little benefit from lightwell

## A Photographs of the existing property

# PITMAN TOZER ARCHITECTS

117 Great Western Studios  
65 Alfred Road  
London W2 5EU

tel 020 3214 3255  
mail@pitmantozer.com  
www.pitmantozer.com

General Notes

- 1. This drawing remains copyright of Pitman Tozer Architects Limited and may not be reproduced or copied without consent in writing.
- 2. Do not scale drawing use figured dimensions only.
- 3. Any discrepancies between site and drawings to be reported to the architect immediately.
- 4. Read in conjunction with all relevant structural and mechanical & electrical engineers drawings.
- 5. Dimensions critical to proposed building works must be checked on site before building works commences, as certain assumptions have been made due to lack of accessibility and anomalies in the existing building.

### Revisions

.

### Other notes

.

Project Address  
32 - 33 Doughty Street  
London, WC1N 2AA

Drawing  
Existing  
Photographs

Drawing status  
For Statutory Consent

Date  
13.11.13

Scale  
nts

Drawing number  
1230/SUR08

Revision  
.