

PROPOSED REAR EXTENSION

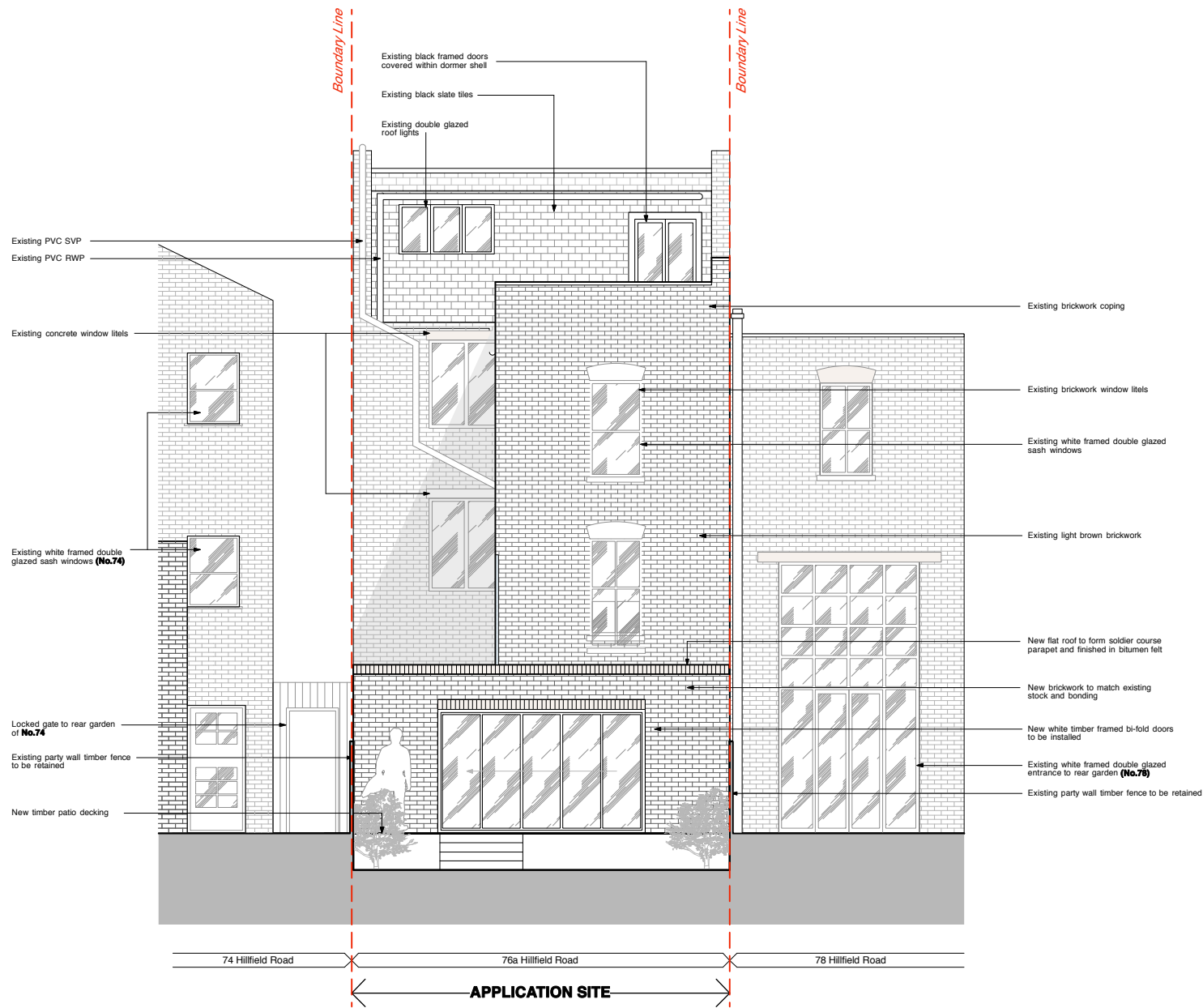
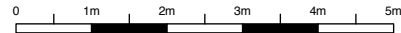

A	18.03.15	Proposed flat roof amended
rev.	date	notes
CLIENT ADAM ANDREWS		
PROJECT 76A HILLFIELD ROAD, LONDON, NW6 1QA		
TITLE PROPOSED REAR ELEVATION		
DWG NO	471-PA.12	REV A
DRAWN BY	F.G	SCALE 1:100 @ A3
CHECKED BY	J.W	DATE February 2015
T: 020 7549 2133 F: 020 7549 2144 E: info@gpodltd.com W: www.gpodltd.com		Unit 1 9a Dollington Street Clerkenwell London EC1V 0BQ
<small>This drawing is the copyright of gpod ltd. Not to be reproduced, retained or disclosed to any unauthorised person without written permission. Do not scale off this drawing. All indicated dimensions to be checked and verified on site by the contractor before commencement of any fabrication drawings or work whatsoever on site. Report any discrepancies to the Architect immediately. Drawings to be read in conjunction with relevant drawings and specification.</small>		
FILE NAME		PRINT SIZE A3