

Top of Bloomsbury Theatre screen  
51425

689-top plant screen  
48990

689-top of gym roof plant support steel  
45490

Bloomsbury Gym Roof level  
44640

Flat roof link level  
39105

proposed PPC aluminum coping

proposed brick-slip plant screen.  
Brickwork to match existing adjacent

proposed metal door

proposed metal access steps

proposed plant  
and ductwork

Proposed metal deck

proposed metal door (behind)

1  
PL-322

1  
PL-324

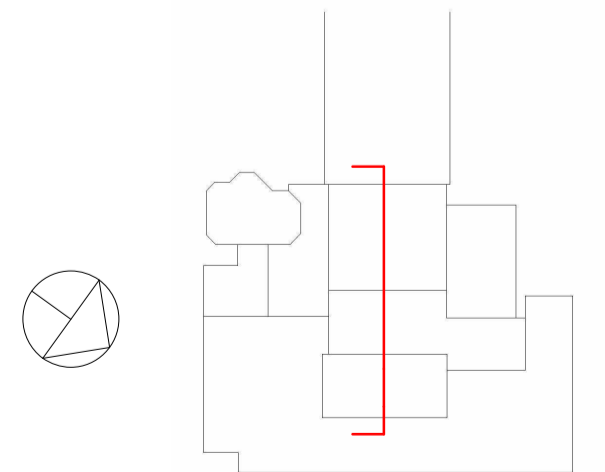

Rev	Date	Description
00	20/02/15	Issued for planning

**Nicholas Hare Architects**  
3 Barnsbury Square London N1 1JL  
telephone +44 (0)20 7619 1670  
fax +44 (0)20 7619 1671  
e-mail 689uc@nicholashare.co.uk

project UCL New Student Centre  
for University College London  
title General arrangement section-gym roof JJ

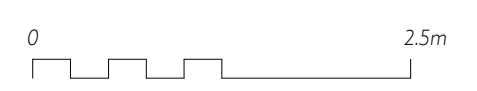

status For planning To be read in conjunction with all relevant information - do not scale	scale 1:50	size A1	drawing number 689-NHA-PL-325	rev 00
---	------------	---------	-------------------------------	--------