

100
0 10
Millimetres

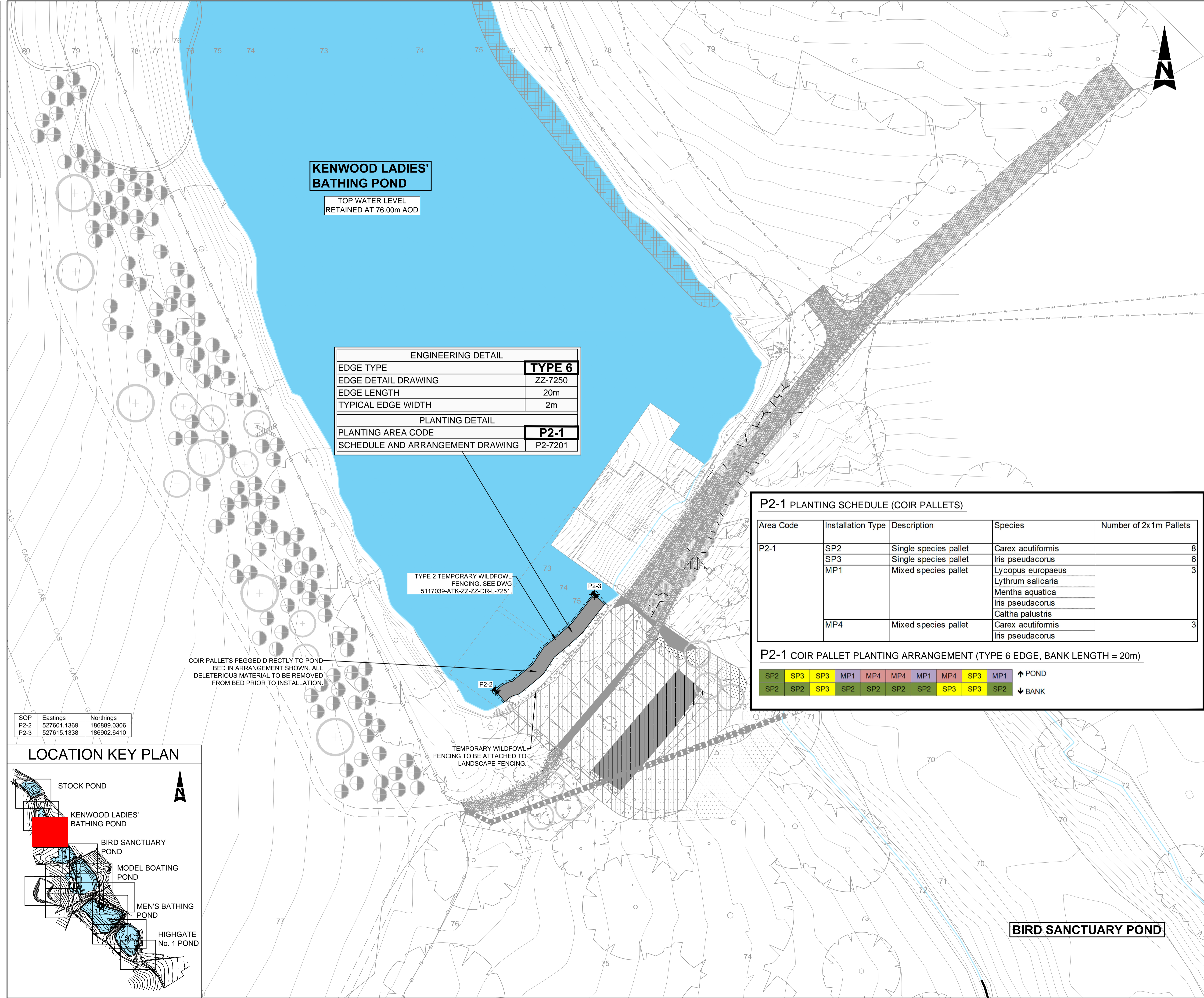

KENWOOD LADIES' BATHING POND
TOP WATER LEVEL
RETAINED AT 76.00m AOD

ENGINEERING DETAIL	
EDGE TYPE	TYPE 6
EDGE DETAIL DRAWING	ZZ-7250
EDGE LENGTH	20m
TYPICAL EDGE WIDTH	2m
PLANTING DETAIL	
PLANTING AREA CODE	P2-1
SCHEDULE AND ARRANGEMENT DRAWING	P2-7201

P2-1 PLANTING SCHEDULE (COIR PALLETS)

Area Code	Installation Type	Description	Species	Number of 2x1m Pallets
P2-1	SP2	Single species pallet	Carex acutiformis	8
	SP3	Single species pallet	Iris pseudacorus	6
	MP1	Mixed species pallet	Lycopus europaeus	3
			Lythrum salicaria	
MP4	Mixed species pallet	Mentha aquatica	3	
		Iris pseudacorus		
		Caltha palustris		
		Carex acutiformis		
			Iris pseudacorus	

P2-1 COIR PALLET PLANTING ARRANGEMENT (TYPE 6 EDGE, BANK LENGTH = 20m)

SP2	SP3	SP3	MP1	MP4	MP4	MP1	MP4	SP3	MP1	↑ POND
SP2	SP2	SP3	SP2	SP2	SP2	SP2	SP3	SP3	SP2	↓ BANK

KEY:

- POND EDGE
- EXISTING POND VEGETATION
- PROPOSED POND PLANTING
- PROPOSED SHEET PILE EDGE
- CONTOURS (m AOD)
- EXISTING FENCE / RAILING
- INDICATIVE LOCATION OF EXISTING TREES
- TEMPORARY WILDFOWL FENCING
- PERMANENT WETLAND FENCING
- POST AND CHESTNUT RAIL FENCE WITH MESH
- JAPANESE KNOTWEED
- GIANT HOGWEED
- HIMALAYAN BALSAM

2- DETAIL NUMBER OR ELEVATION, SECTION LETTER.
P2-7201 SHORTENED DRAWING NUMBER REFERENCE (5117039-ATK-P2-ZZ-DR-L-7201)

- NOTES:**
- ALL MEASUREMENTS IN MILLIMETRES UNLESS OTHERWISE STATED AND LEVELS IN METRES TO ABOVE ORDNANCE DATUM (AOD).
 - APPROXIMATE LOCATIONS OF JAPANESE KNOTWEED, HIMALAYAN BALSAM AND GIANT HOGWEED AS IDENTIFIED IN 2013 ARE SHOWN. FURTHER AREAS MAY BE ENCOUNTERED ON SITE.
 - TREES ON EDGE OF WORKS TO BE RETAINED AND PROTECTED IN ACCORDANCE WITH BRITISH STANDARDS (BS) 5837 WHERE SITE WORKS ALLOW.
 - THIS DRAWING IS TO BE READ IN CONJUNCTION WITH THE ARBORICULTURAL DRAWINGS, 5117039-ATK-2000 SERIES & ARBORICULTURAL METHOD STATEMENT 5117039-ATK-ZZ-SP-L-005.
 - THIS DRAWING TO BE READ IN CONJUNCTION WITH LANDSCAPE DRAWINGS 5117039-ATK 7100, 7300 & 7500 SERIES.
 - THIS DRAWING TO BE READ IN CONJUNCTION WITH M&E DRAWINGS 5117039-ATK 7000 SERIES.
 - THIS DRAWING TO BE READ IN CONJUNCTION WITH ENGINEERING DRAWINGS 5117039-ATK 0000 AND 1000 SERIES.
 - THIS DRAWING TO BE READ IN CONJUNCTION WITH BUILDING SERVICES DRAWINGS 5117039-ATK 8000 SERIES.
 - REFER TO STANDARD POND AND POND SPECIFIC DETAIL DRAWINGS 5117039-ATK 7250 SERIES.
 - POND EDGE LEVELS VARY, AS DO DEPTHS OF SEDIMENT AND DEPTHS TO SOFT AND HARD BED.
 - TYPICAL TOP WATER LEVELS ARE SHOWN ON THE DRAWINGS.
 - SEE SPECIFICATION APPENDIX ON POND RESTORATION AND PLANTING FOR FURTHER INFORMATION ON MATERIALS, DESIGN, PLANT AND PLANTING REQUIREMENT.
 - ALL PLANTING ARRANGEMENTS REFER TO 2m x 1m AREAS AS INDIVIDUAL BLOCKS. THE TOP ROW REPRESENTS THE POND WARD PLANTING, WHILST THE BOTTOM ROW REPRESENT THE BANK EDGE PLANTING. ALL ARRANGEMENT ARE ORIENTED LOOKING FROM THE BANK INTO THE POND.
 - FENCING TO BE INSTALLED TO ENCLOSE ALL NEWLY PLANTED MARGINAL AREAS SEE DWG 5117039-ATK-ZZ-DR-L-7251. TYPE 2 FENCE VARIANT TO BE USED ON ALL TEMPORARY SPILLWAY FENCING.
 - WETLAND PLANTING SHOULD NOT BE INSTALLED DURING PERIODS WHERE LEVELS ARE RISING RAPIDLY ABOVE TOP WATER LEVEL.

SAFETY, HEALTH AND ENVIRONMENTAL INFORMATION
In addition to the hazards/risks normally associated with the types of work detailed on this drawing, note the following:

- CONSTRUCTION**
- POND WATER LEVEL MAY RISE RAPIDLY DURING AND AFTER RAINFALL.
 - WATER LEVELS MAY RISE RAPIDLY DURING AND AFTER RAINFALL IN THE EXISTING CHANNELS OR NEWLY CREATED WETLAND CHANNELS AND SCRAPES UPSTREAM OF KENWOOD LADIES' BATHING POND.
 - ALL NEW CHANNELS TO BE HAND DUG IN PROXIMITY TO MATURE TREES AND REDIRECTED TO AVOID EXISTING TREES.
 - SOFT GROUND CONDITIONS ARE LIKELY TO BE ENCOUNTERED IN PROXIMITY TO WORKING AREA REQUIRED TO CREATE THE WETLAND CHANNEL AND SCRAPES.
 - NON-NATIVE INVASIVE CRAYFISH ARE KNOWN TO BE PRESENT. APPROPRIATE CHECK AND CONTROL PROCEDURES TO PREVENT THEIR SPREAD ARE REQUIRED.

- MAINTENANCE/CLEANING**
- CARE SHOULD BE TAKEN NOT TO DAMAGE WETLAND PLANTING WHILST UNDERTAKING ROUTINE MAINTENANCE E.G. WEEDING OF DELETERIOUS SPECIES AND LITTER REMOVAL.
 - SILT DISPOSAL FROM WETLAND CHANNELS, SCRAPES AND BEHIND CHECK DAMS SHOULD BE TO AREAS WHERE THE RISK OF INGRESS TO PONDS/STREAMS AND HARM TO THE LOCAL ENVIRONMENT IS REDUCED.

- DECOMMISSIONING/DEMOLITION**
- CARE SHOULD BE TAKEN NOT TO DAMAGE ANY PLANTS WHEN REMOVING TEMPORARY FENCING.
 - OPTIONS FOR THE REUSE OF TEMPORARY FENCING MATERIALS ELSEWHERE ON SITE SHOULD BE EXPLORED.

It is assumed that all works will be carried out by a competent contractor working, where appropriate, to an approved method statement

Rev.	Date	Description	By	Chkd	App'd
C1	13/02/2014	FOR CONSTRUCTION	JK	IPM	MJV
P2	21/10/2014	FOR COSTING, ISSUED SUBJECT TO FINAL REVIEW BY PANEL ENGINEER	JA	IMM	MW
P1	01/10/2014	FOR COSTING	IF	IMM	MW

FOR CONSTRUCTION **A**

ATKINS
Woodcote Grove
Ashley Road
Epsom
Surrey
KT18 5BW
Tel: +44 (0)1372 726140
Fax: +44 (0)1372 740055
Copyright © Atkins Limited (2013) www.atkinsglobal.com

Client
City of London Corporation

Project Title
HAMPSTEAD HEATH PONDS PROJECT

Drawing Title
KENWOOD LADIES' BATHING POND RESTORATION GENERAL ARRANGEMENT SHEET 2 OF 2

Scale	Designed	Drawn	Checked	Authorised
1:250	IM/MV	IF	IM/MV	MW
Original Size	Date	Date	Date	Date
A1	03/09/14	03/09/14	03/09/14	03/09/14
Drawing Number	Revision			
5117039-ATK-P2-ZZ-DR-L-7201	C1			

SOP	Eastings	Northings
P2-2	527601.1369	186889.0306
P2-3	527615.1338	186902.6410

