

P12-7250 SCALE 1: 20

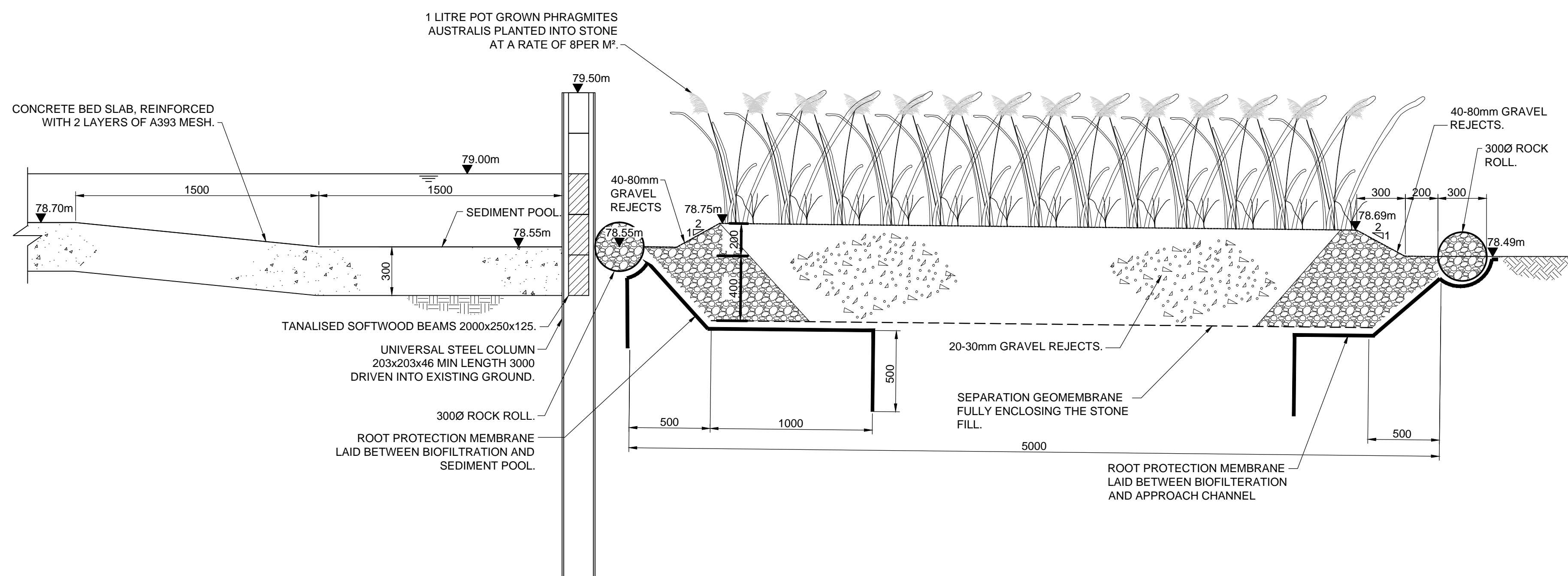

P12-7250 SCALE 1: 20

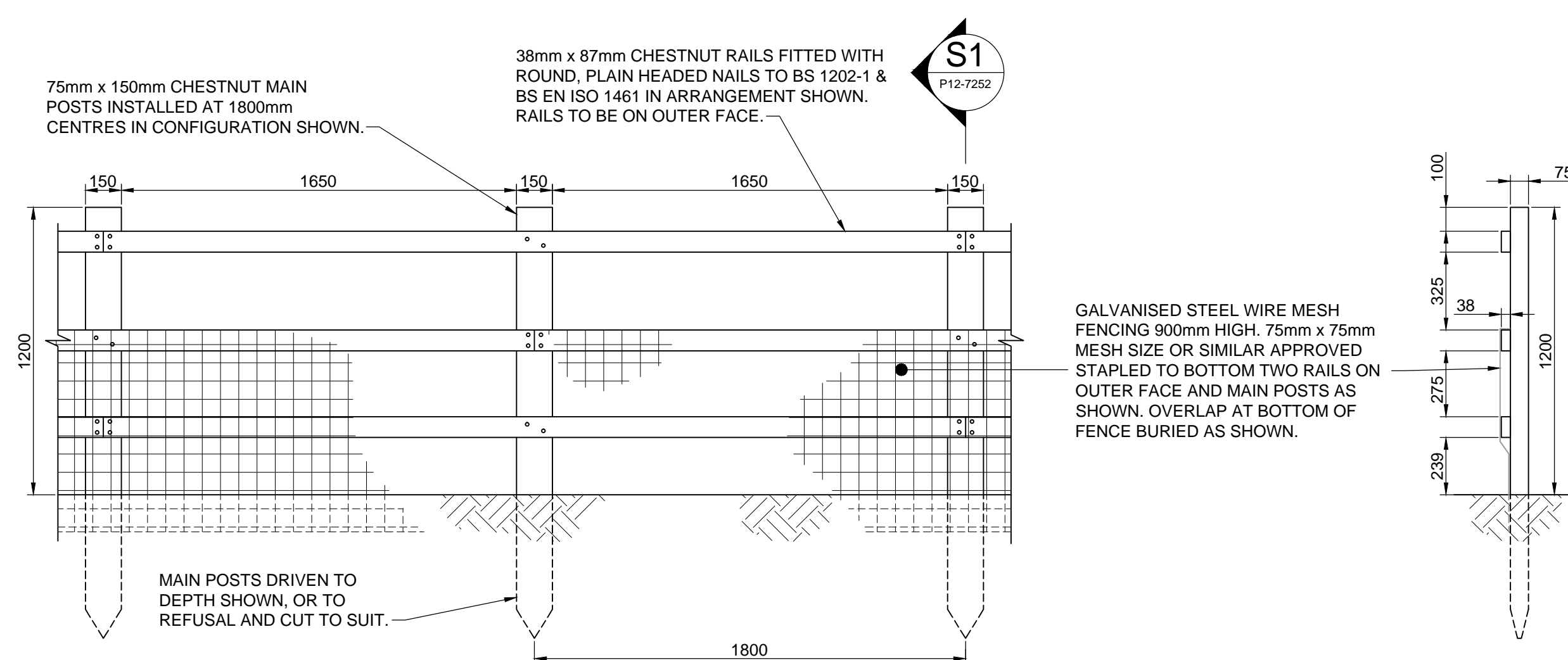

D7 FENCE
P12-7252 SCALE 1: 20

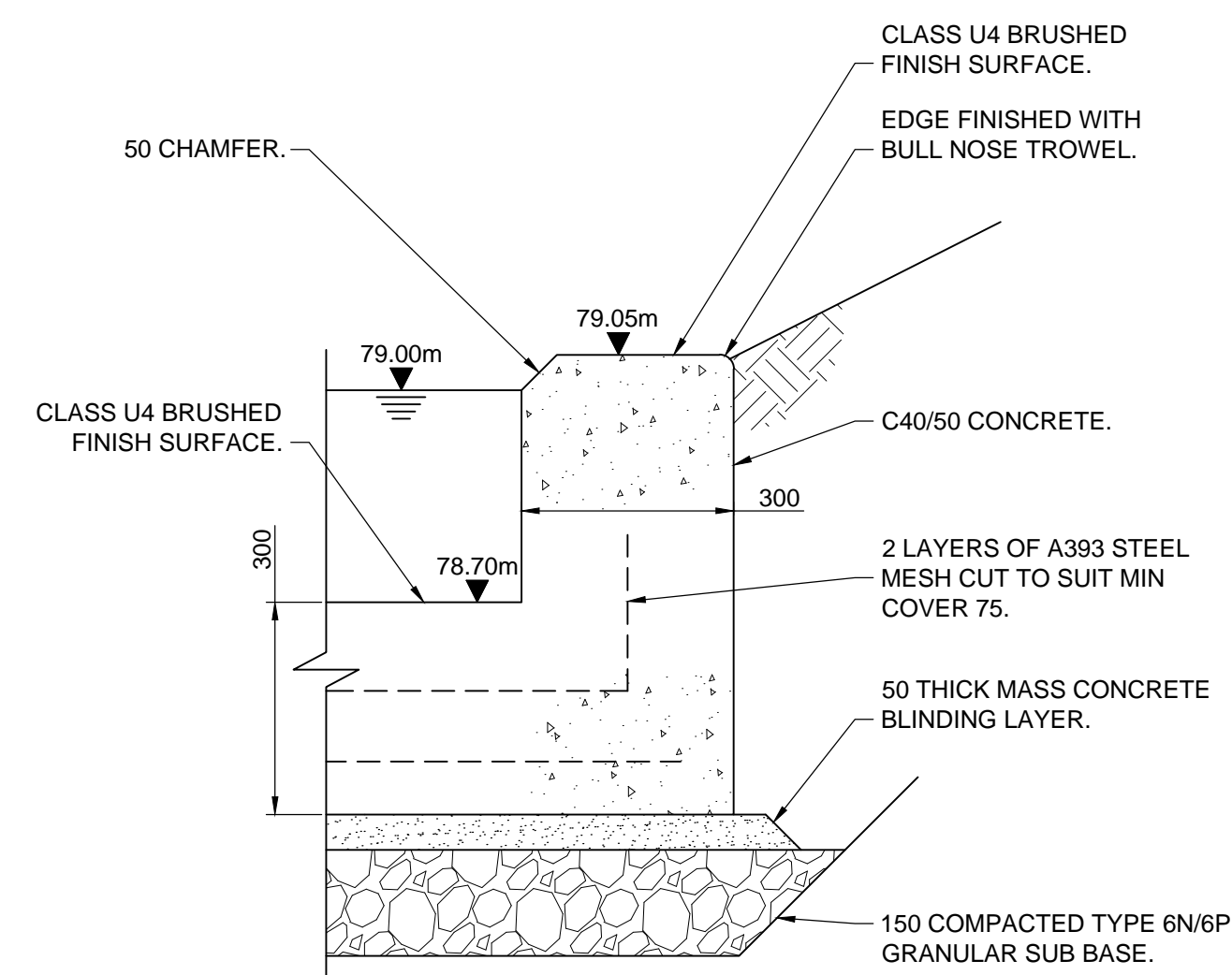

D3 SEDIMENT
P12-7250 SCALE 1:10

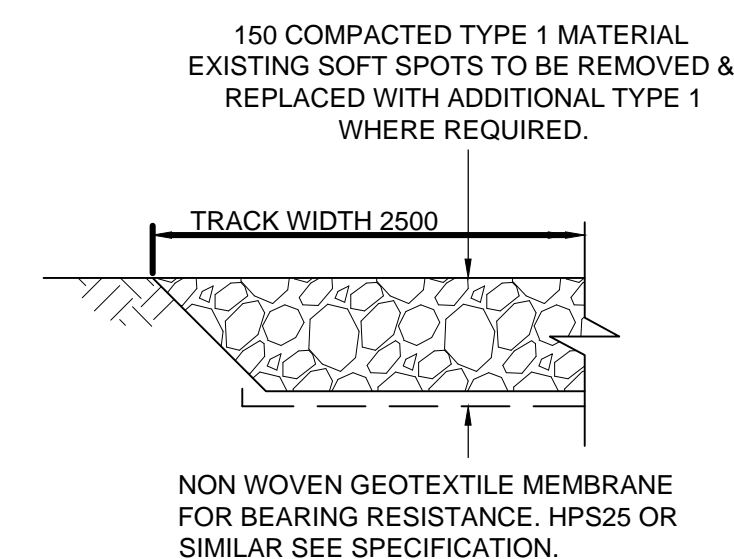

P12-7250 SCALE 1: 10

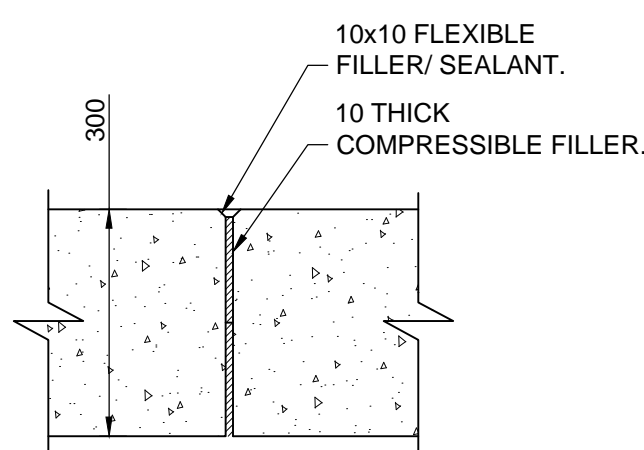

P12-7250 SCALE 1:10

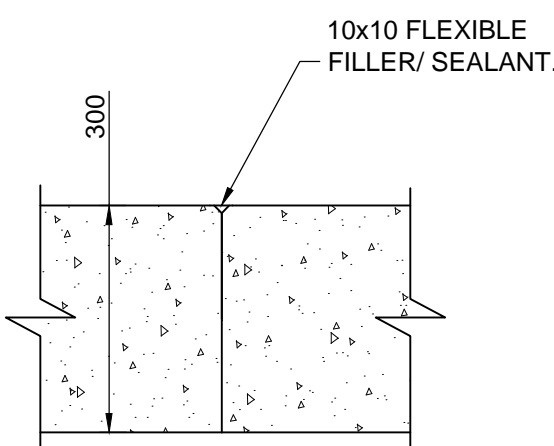

P12-7250 SCALE 1: 10

In addition to the hazards/risks normally associated with the types of work detailed on this drawing, note the following:

- WATER LEVELS MAY RISE RAPIDLY DURING AND AFTER RAINFALL IN THE EXISTING CHANNELS, FILTER REED BED AND SEDIMENT TRAP.
- ALL EXCAVATIONS TO BE HAND DUG IN PROXIMITY TO MATURE TREES AND REDIRECTED TO AVOID EXISTING TREES.
- NO MANUAL HANDLING OF ROCK ROLLS (ITEMS >25KG).

- CARE SHOULD BE TAKEN NOT TO DAMAGE WETLAND PLANTING WHILST UNDERTAKING ROUTINE MAINTENANCE OF THE FILTER REED BED E.G. WEEDING OF DELETERIOUS SPECIES AND LITTER REMOVAL.

--	--

It is assumed that all works will be carried out by a competent contractor working, where appropriate, to an approved method statement

- 1) ALL MEASUREMENTS IN MILLIMETRES AND LEVELS IN mAOD UNLESS OTHERWISE STATED.
- 2) REFER TO SPECIFICATION FOR DETAILS ON BIO ENGINEERING REQUIREMENTS.
- 3) EXISTING MARGINAL VEGETATION TO BE RETAINED & REPLACED AS DIRECTED BY CLIENT REPRESENTATIVE. DRAWING SHOULD BE READ IN CONJUNCTION WITH 'BS 1722-7 2006 FENCES - PART 7'. SPECIFICATION FOR WOODEN POST AND RAIL FENCES.
- 5) FENCE TYPE DESIGNATION IN RELATION TO BS1722-7:2006 IS 1/2
- 6) ENSURE GOOD CONTACT BETWEEN GROUND LEVEL AND BOTTOM OF STEEL WIRE MESH THROUGHOUT TREATMENT.

[illegible]

C1	12/12/2014	FOR CONSTRUCTION	JK	IPM	MJV
P1	27/11/14	FOR INFORMATION	JK	IPM	MJV

Drawing Status	Suitability
FOR CONSTRUCTION	A

ATKINS

Woodcote Grove
Ashley Road
Epsom
Surrey
KT18 5BW

Tel: +44 (0)1372 726140
Fax: +44 (0)1372 740055
www.atkinsglobal.com

Copyright © Atkins Limited (2013)

Client _____

City of London Corporation

Project Title

HAMPSTEAD HEATH PONDS PROJECT

Drawing Title

CATCHPIT RESTORATION SEDIMENT TRAP
DETAILS

Scale AS SHOWN	Designed MJV	Drawn JK	Checked IPM	Authorised MJV
Original Size A1	Date 27/11/14	Date 27/11/14	Date 27/11/14	Date 27/11/14

Drawing Number	Revision
5117039-ATK-P12-ZZ-DR-L-7252	C1