

100
0 10
Millimetres

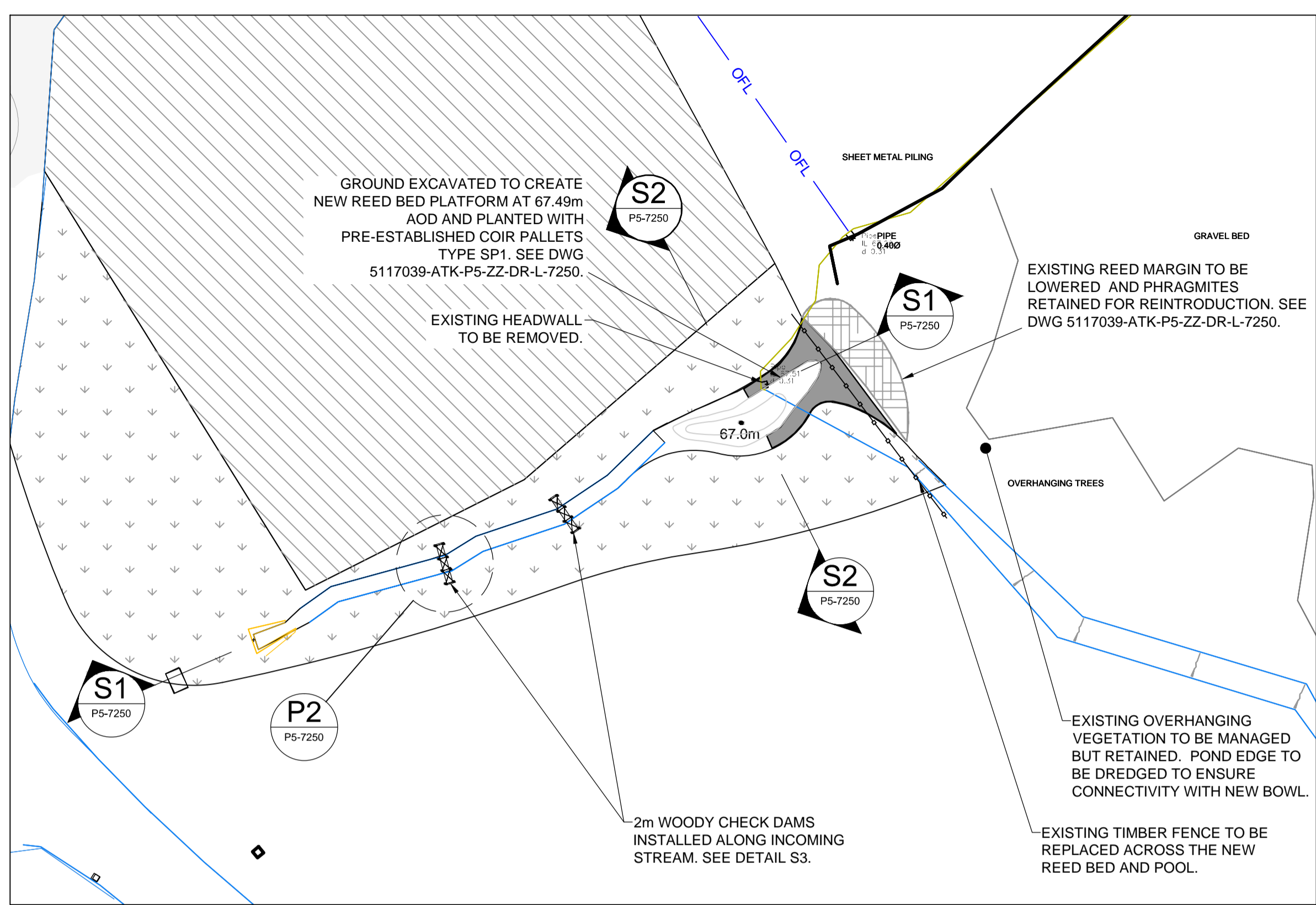

P1 OVERALL PLAN
SCALE 1: 1:200

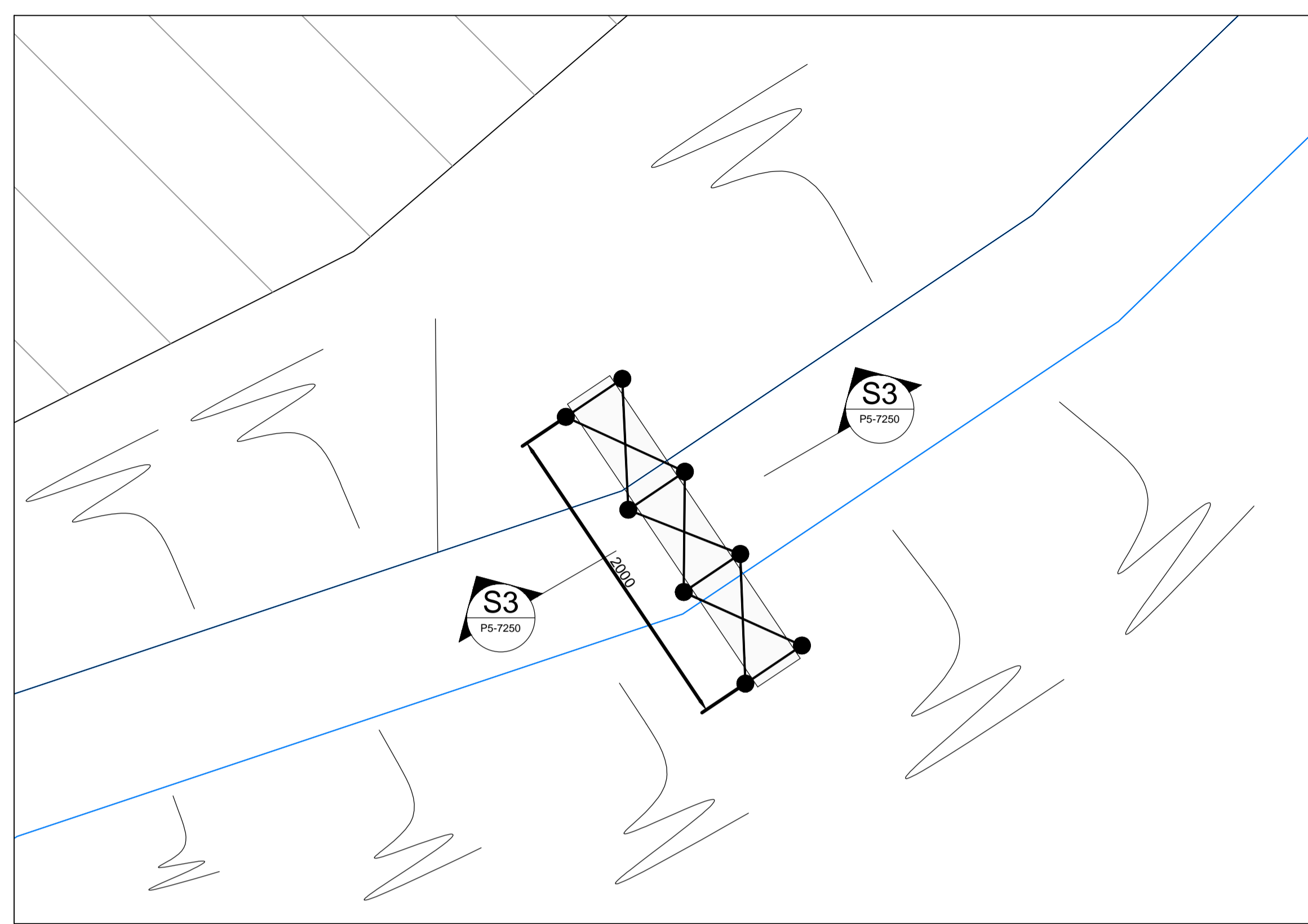

P2 CHECK DAM PLAN
SCALE 1: 25

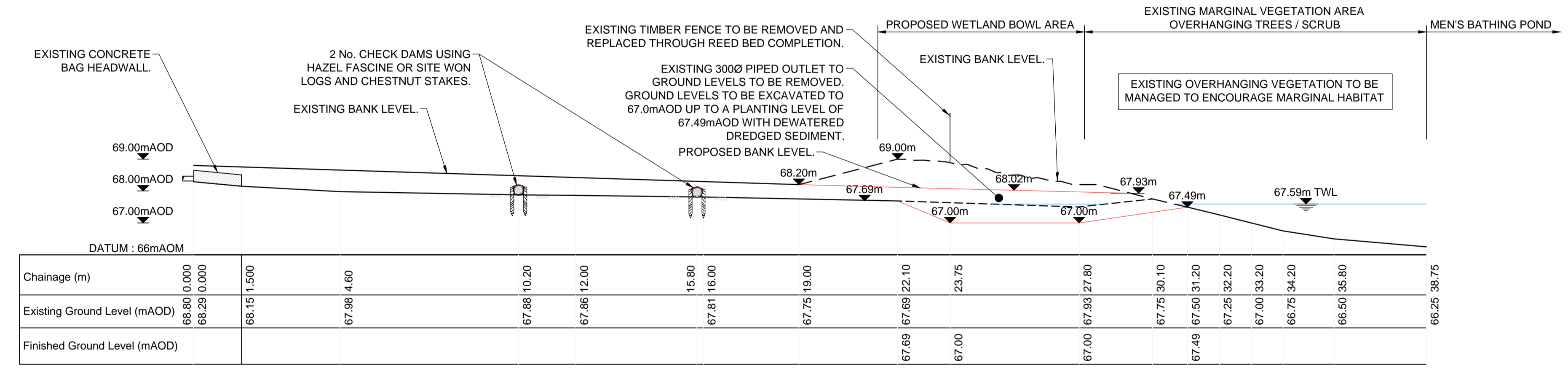

S1 PROPOSED REED BED LONG SECTION
SCALE 1: 1:100

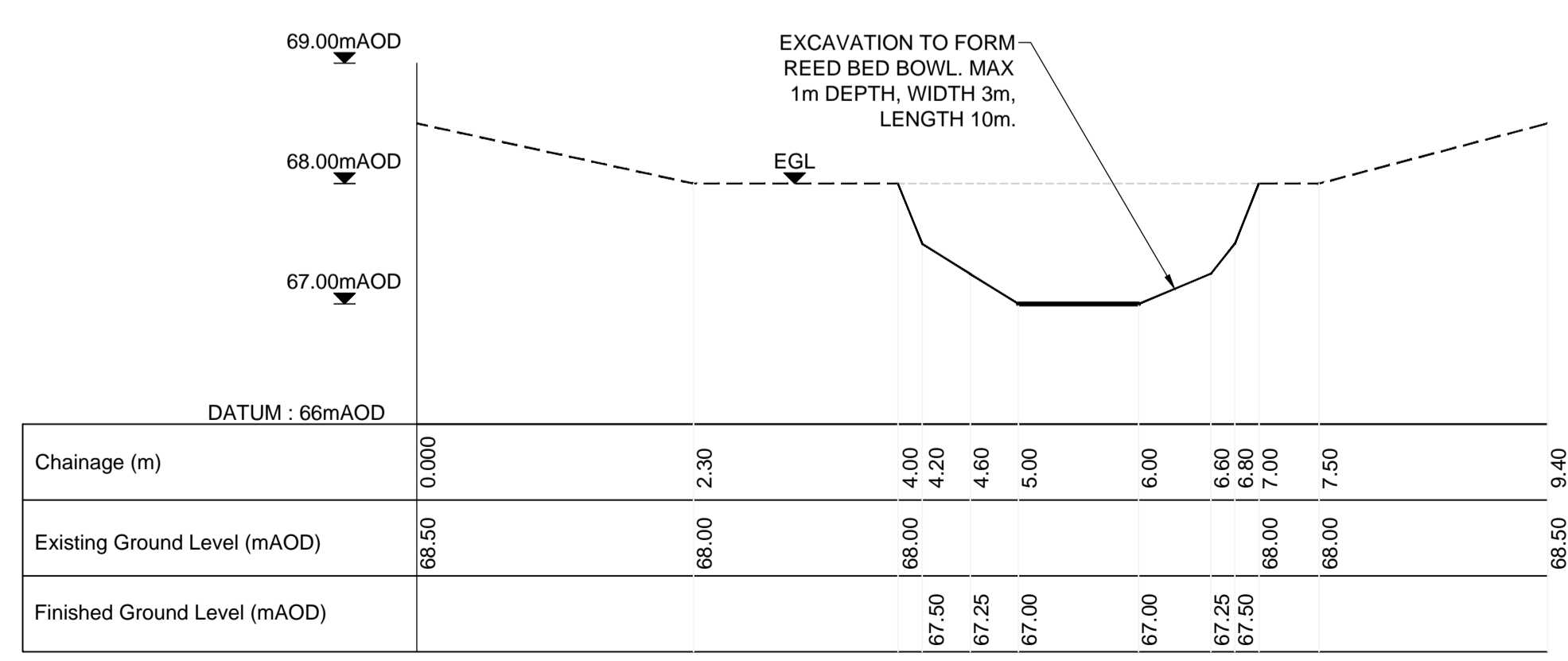

S2 MARGINAL BOWL CROSS SECTION
SCALE 1: 1:50

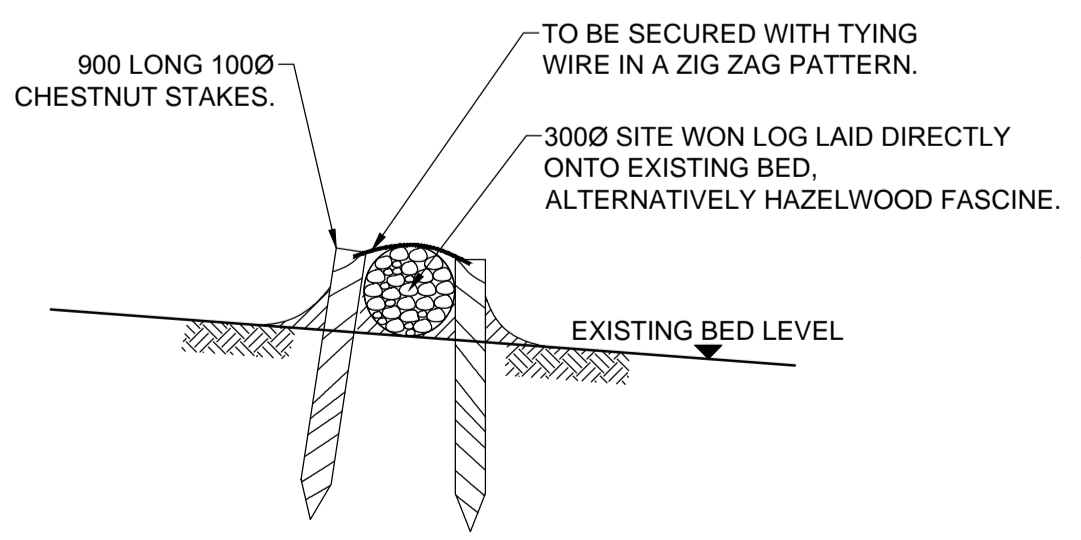

S3 CHECK DAM SECTION
SCALE 1: 1:25

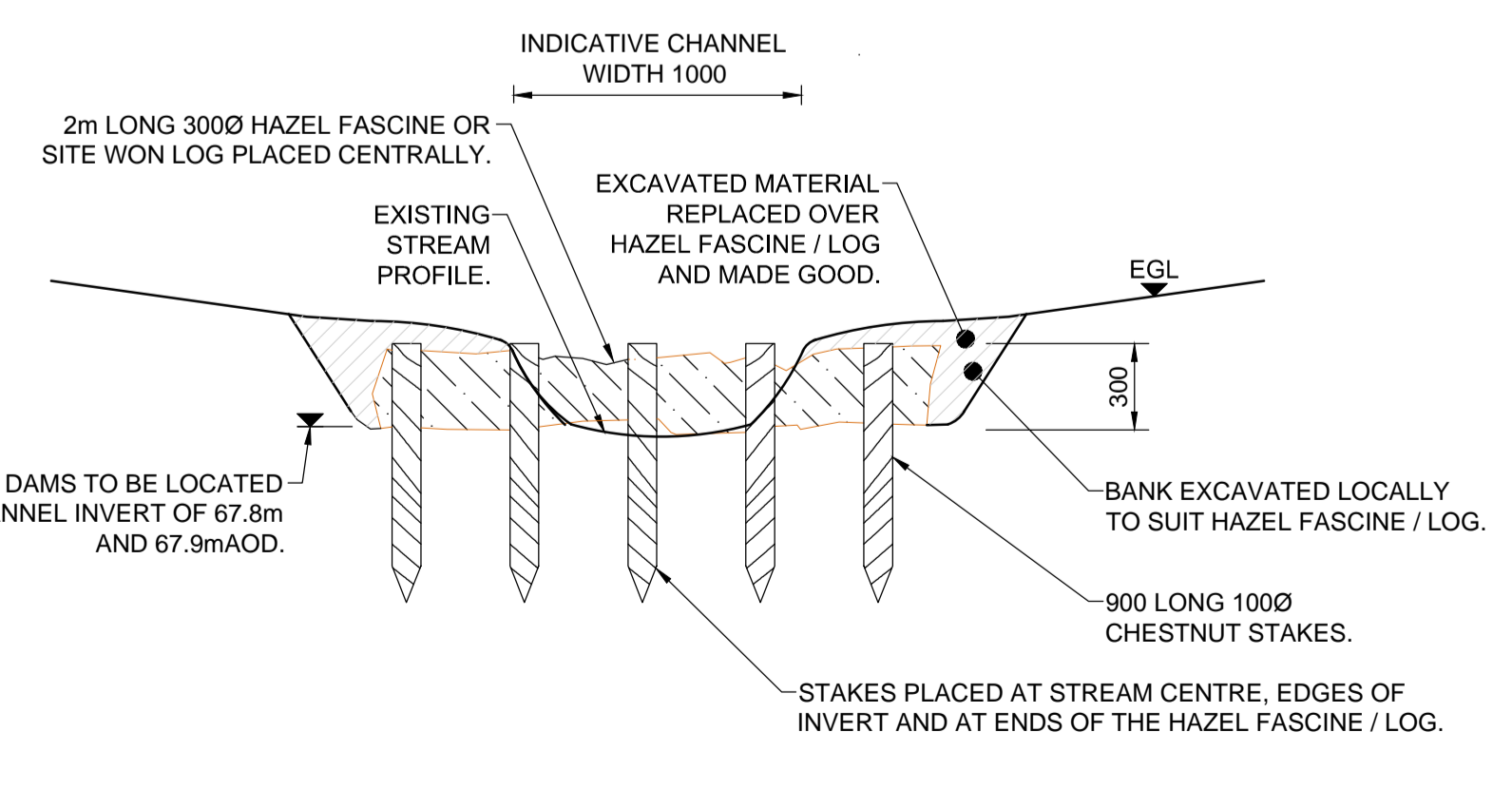

E1 CHECK DAM ELEVATION
SCALE 1: 1:25

SAFETY, HEALTH AND ENVIRONMENTAL INFORMATION

In addition to the hazards/risks normally associated with the types of work detailed on this drawing, note the following:

- CONSTRUCTION**
- POND WATER LEVEL MAY RISE RAPIDLY DURING AND AFTER RAINFALL.
 - WATER LEVELS MAY RISE RAPIDLY DURING OR AFTER RAINFALL IN THE EXISTING CHANNEL OR NEW REED BED DRAINING TO THE NORTH-EAST OF MEN'S BATHING POND.
 - DEEP WATER >1M, COMBINED WITH SOFT POND BED SEDIMENTS, ARE LIKELY TO BE ENCOUNTERED IN PROXIMITY TO WORKING AREA REQUIRED TO CREATE THE NEW REED BED.
 - NON-NATIVE INVASIVE CRAYFISH ARE KNOWN TO BE PRESENT. APPROPRIATE CHECK AND CONTROL PROCEDURES TO PREVENT THEIR SPREAD ARE REQUIRED.

- MAINTENANCE/CLEANING**
- CARE SHOULD BE TAKEN NOT TO DAMAGE WETLAND PLANTING WHILST UNDERTAKING ROUTINE MAINTENANCE E.G. WEEDING OF DELETERIOUS SPECIES AND LITTER REMOVAL.
 - SILT DISPOSAL FROM BEHIND CHECK DAMS AND THE NEW REED BED SHOULD BE TO AREAS WHERE THE RISK OF INGRESS TO PONDS/STREAMS AND HARM TO THE LOCAL ENVIRONMENT IS REDUCED.

DECOMMISSIONING/DEMOLITION

It is assumed that all works will be carried out by a competent contractor working, where appropriate, to an approved method statement

- NOTES**
- ALL DIMENSIONS ARE IN MILLIMETRES AND LEVELS IN MAOD UNLESS OTHERWISE STATED.
 - REFER TO SPECIFICATION FOR DETAILS ON BIOENGINEERING PRODUCTS AND INSTALLATION APPROACHES.

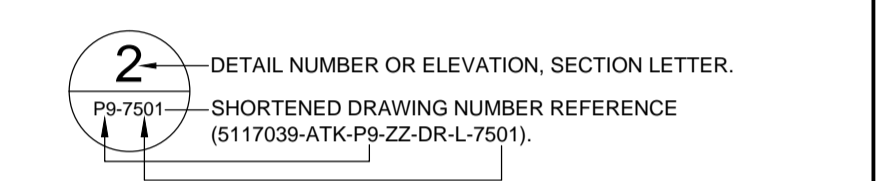

C1	12/12/2014	FOR CONSTRUCTION	JK	IPM	MJV
P2	27/10/2014	FOR COSTING, ISSUED SUBJECT TO FINAL REVIEW BY PANEL ENGINEER	JA	MJV	-
P1	03/10/2014	FIT FOR COSTING	GJB	MJV	-

FOR CONSTRUCTION **A**

ATKINS

Woodcote Grove
Ashley Road
Epsom
Surrey
KT18 5BW

Tel: +44 (0)1372 726140
Fax: +44 (0)1372 740055
www.atkinsglobal.com

Copyright © Atkins Limited (2013)

Client
City of London Corporation

Project Title
HAMPSTEAD HEATH PONDS PROJECT

Drawing Title
MENS BATHING POND PROPOSED REED BED SECTIONS AND DETAILS

Scale	AS SHOWN	Designed	MJV	Drawn	GJB	Checked	MJV	Authorised	-
Original Size	A1	Date	-	Date	-	Date	-	Date	-

Drawing Number
5117039-ATK-P5-ZZ-DR-L-7250

Revision
C1