

100
10
0
Millimetres

LOCATION KEY PLAN

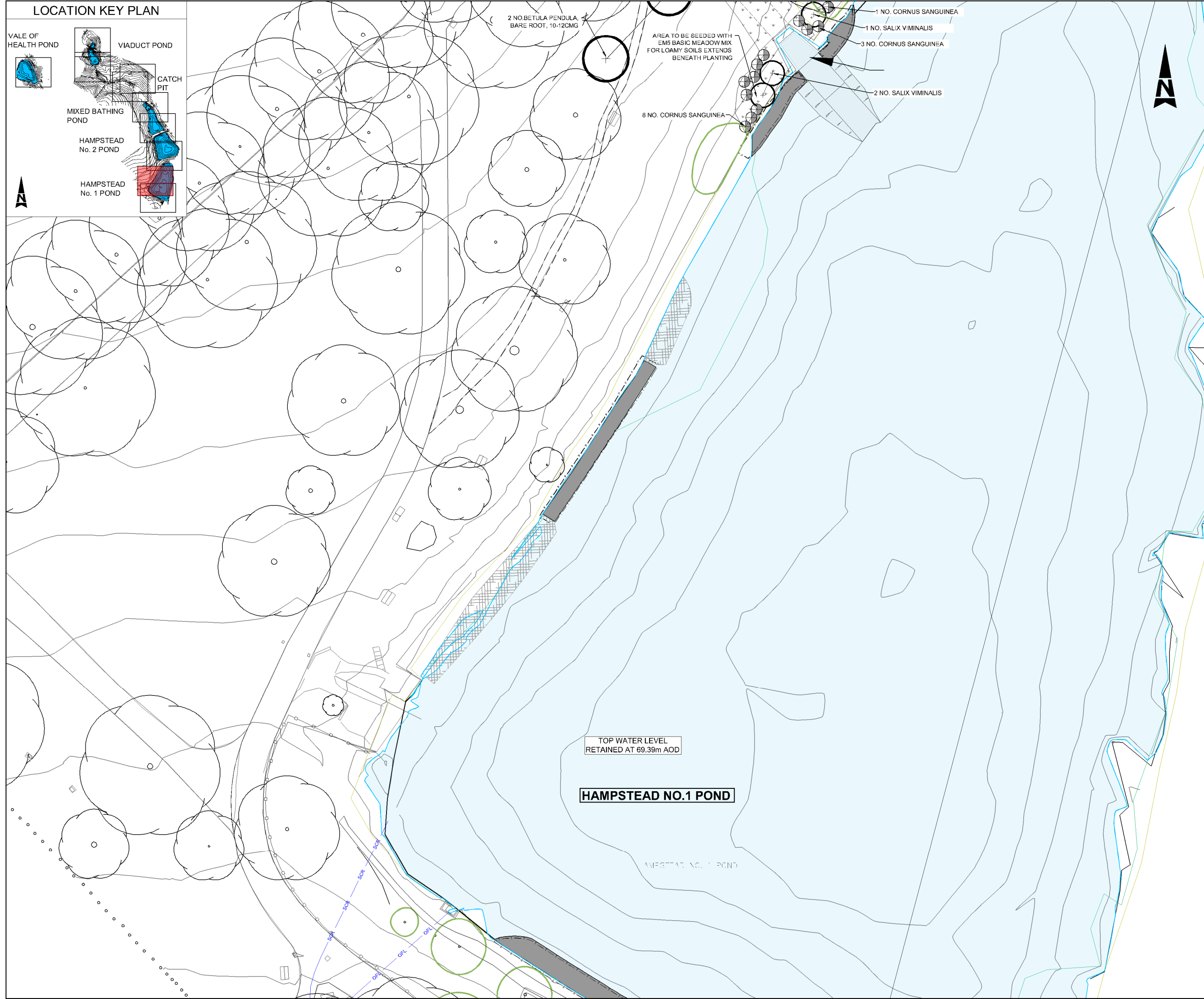
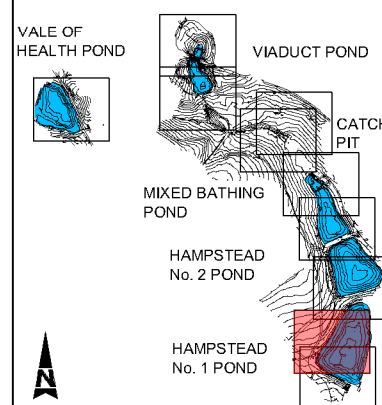

2 NO. BETULA PENDULA
BARE ROOT, 10-12CMG

AREA TO BE SEEDED WITH
EM5 BASIC MEADOW MIX
FOR LOAMY SOILS EXTENDS
BENEATH PLANTING

1 NO. CORNUS SANGUINEA
1 NO. SALIX VIMINALIS
3 NO. CORNUS SANGUINEA
2 NO. SALIX VIMINALIS

8 NO. CORNUS SANGUINEA

TOP WATER LEVEL
RETAINED AT 69.39m AOD

HAMPSTEAD NO.1 POND

HAMPSTEAD NO.1 POND

KEY:

	POND EDGE (APPROXIMATE EXTENT)		EXISTING FENCE / RAILING
	EXISTING CONTOURS (m AOD)		PROPOSED FENCE / RAILING
	PROPOSED CONTOURS (m AOD)		TEMPORARY WILDFOWL FENCING
	WILDFLOWER AND GRASS TURF AND SEEDING		PERMANENT WETLAND FENCING
	GRASS AND WILDFLOWER REINFORCED TURF		FENCING / RAILINGS ACROSS SPILLWAY
	PROPOSED TREE PLANTING		CLIMBING PLANT TREES COVERED BY TOPOGRAPHICAL AND ARBORICULTURAL SURVEY
	CLIMBING PLANT		INDICATIVE LOCATION OF EXISTING TREES
	TRANSPLANT SHRUB OR FEATHERED TREE		PROPOSED LOG AND BRUSH PILE - APPROXIMATE LOCATION CONSTRUCTED USING FELLED / CUT MATERIAL
	PROPOSED SHRUB OR GROUND COVER PLANTING		PROPOSED REPTILE AND AMPHIBIAN HIBERNACULA - APPROXIMATE LOCATION
	BULB OR PLUG PLANTING / UNDERPLANTING		MANAGEMENT OF JAPANESE KNOTWEED
	PROPOSED SHEET PILE EDGE		MANAGEMENT OF HIMALAYAN BALSAM
	ENKAMAT WITH BITUMEN BOUND CHIPPINGS		MANAGEMENT OF GIANT HOGWEED
	PROPOSED WALLS / SHEET PILING WITH CAPPING		EXISTING POND VEGETATION
	SETTING OUT POINTS		PROPOSED POND PLANTING

PROPOSED FOOTPATH FINISHES:

	ASPHALT WITH SURFACE DRESSING		COMPACT EARTH
	HOGGIN SURFACE		COMPACT AGGREGATE SELF BINDING GRAVEL
	NO DIG CONSTRUCTION		PROPOSED RAMP

2 - DETAIL NUMBER OR ELEVATION, SECTION LETTER.
PS 7501 - SHORTENED DRAWING NUMBER REFERENCE (S117039-ATK-PP-ZZ-DR-L-7501)

- NOTES:**
- ALL DIMENSIONS IN METRES UNLESS OTHERWISE STATED AND LEVELS IN METRES TO ABOVE ORDNANCE DATUM (AOD) THE HEIGHT OR VERTICAL DATUM USED BY AN ORDNANCE SURVEY RELATIVE TO AVERAGE SEA LEVEL AT NEWLYN, CORNWALL, UK.
 - JAPANESE KNOTWEED AND HIMALAYAN BALSAM - APPROXIMATE LOCATIONS IDENTIFIED IN 2013 AS PART OF HABITAT SURVEY FURTHER AREAS MAY BE IDENTIFIED.
 - TREES ON EDGE OF WORKS TO BE RETAINED AND PROTECTED IN ACCORDANCE WITH BRITISH STANDARDS (BS) 5837.
 - THIS DRAWING IS TO BE READ IN CONJUNCTION WITH THE ARBORICULTURAL DRAWING SERIES S117039-ATK-XX-ZZ-DR-Y-2000 AND ARBORICULTURAL METHOD STATEMENT S117039-ATK-XX-ZZ-SP-L-005.
 - REFER TO ARBORICULTURAL DRAWINGS FOR DETAILS OF ALL TREES AND SHRUBS TO BE REMOVED.
 - REFER TO DRAWING S117039-ATK-ZZ-ZZ-DR-L-7500 FOR DETAILS OF PATH SURFACES.
 - REFER TO DRAWING S117039-ATK-ZZ-ZZ-DR-L-7501 FOR DETAILS OF PATH EDGING.
 - REFER TO DRAWING S117039-ATK-ZZ-ZZ-DR-L-7502.8 FOR DETAILS OF RAILINGS.

C1	20/02/2014	FOR CONSTRUCTION	GJB	AW	MW
PS	31/10/2014	FOR COSTING	IF	AW	MW
P2	10/10/2014	FOR COSTING	IF	AW	MW
P1	03/09/2014	FOR COSTING	IF	AW	LB

Rev.	Date	Description	By	CHK'd	App'd

Drawing Status: **FOR CONSTRUCTION** Suitability: **A**

ATKINS Woodcote Grove
Ashley Road
Epsom
Surrey
KT18 5BW
Tel: +44 (0)1372 726140
Fax: +44 (0)1372 740055
Copyright © Atkins Limited (2013) www.atkinsglobal.com

Client: **City of London Corporation**

Project Title: **HAMPSTEAD HEATH PONDS PROJECT**

Drawing Title: **HAMPSTEAD NO.1 POND
LANDSCAPE AND ECOLOGY
GENERAL ARRANGEMENT
SHEET 1 OF 2**

Scale: 1:250	Designed: AW	Drawn: IF	Checked: LB	Authorised: MW
Original Size: A1	Date: 04/08/14	Date: 04/08/14	Date: 04/08/14	Date: 04/08/14
Drawing Number: 5117039-ATK-P10-ZZ-DR-L-7100	Revision: C1			