

100
10
0
Millimetres

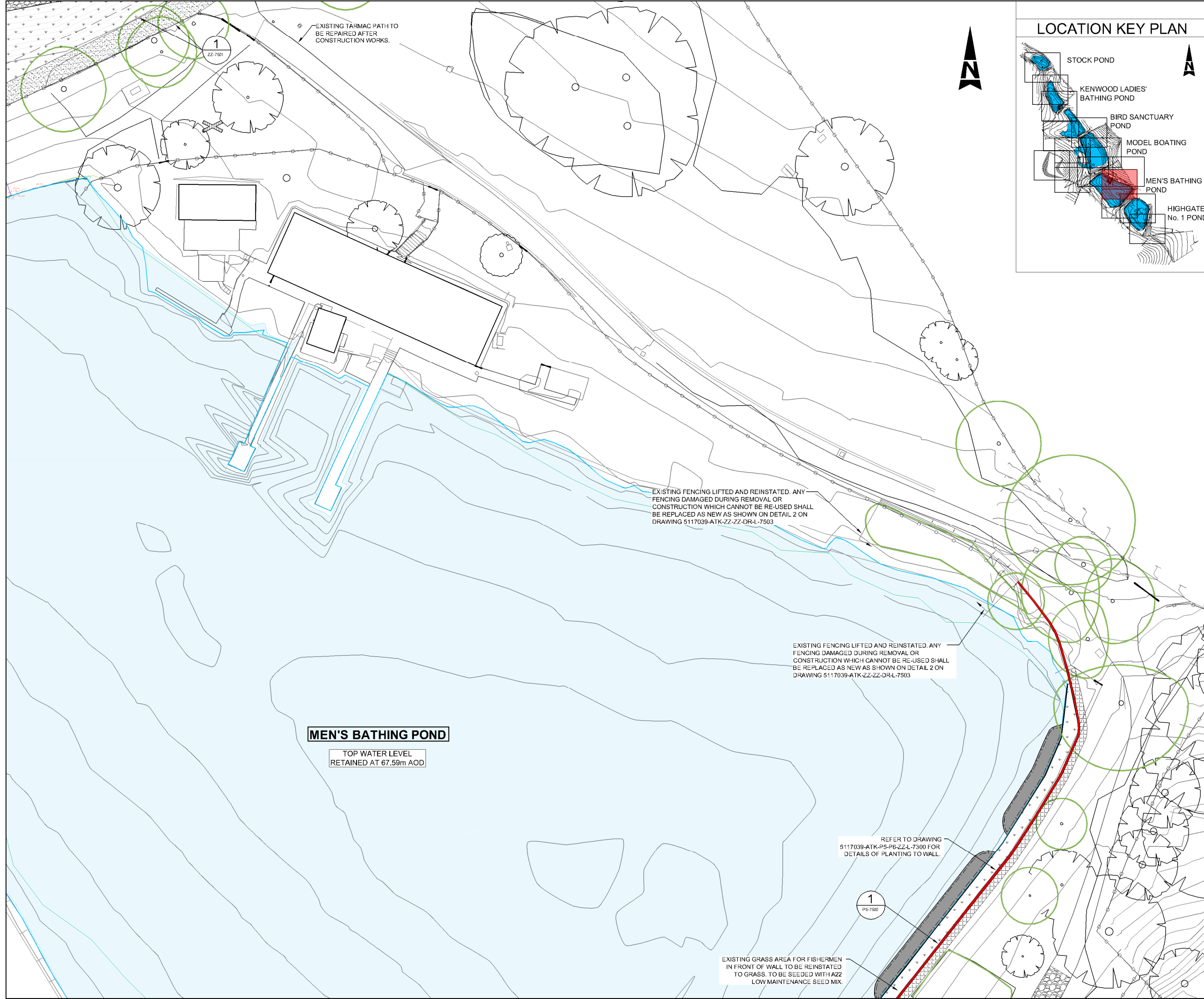

LOCATION KEY PLAN

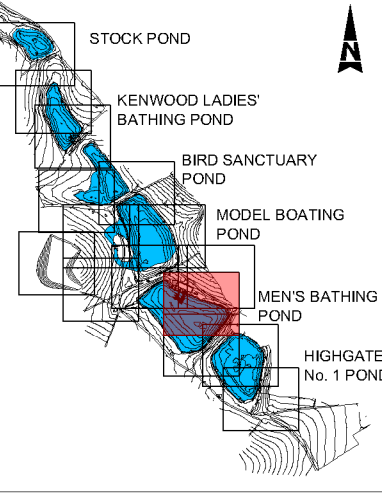

KEY:

	POND EDGE (APPROXIMATE EXTENT)		EXISTING FENCE / RAILING
	EXISTING CONTOURS (m AOD)		PROPOSED FENCE / RAILING
	PROPOSED CONTOURS (m AOD)		TEMPORARY WILDFOWL FENCING
	WILDFLOWER AND GRASS TURF AND SEEDING		PERMANENT WETLAND FENCING
	GRASS AND WILDFLOWER REINFORCED TURF		FENCING / RAILINGS ACROSS SPILLWAY
	PROPOSED TREE PLANTING		CLIMBING PLANT TREES COVERED BY TOPOGRAPHICAL AND ARBORICULTURAL SURVEY
	CLIMBING PLANT		INDICATIVE LOCATION OF EXISTING TREES
	TRANSPLANT SHRUB OR FEATHERED TREE		PROPOSED LOG AND BRUSH PILE - APPROXIMATE LOCATION CONSTRUCTED USING FELLED / CUT MATERIAL
	PROPOSED SHRUB OR GROUND COVER PLANTING		PROPOSED REPTILE AND AMPHIBIAN HIBERNACULA - APPROXIMATE LOCATION
	BULB OR PLUG PLANTING / UNDERPLANTING		MANAGEMENT OF JAPANESE KNOTWEED
	PROPOSED SHEET PILE EDGE		MANAGEMENT OF HIMALAYAN BALSAM
	ENKAMAT WITH BITUMEN BOUND CHIPPINGS		MANAGEMENT OF GIANT HOGWEED
	PROPOSED WALLS / SHEET PILING WITH CAPPING		EXISTING POND VEGETATION
	SETTING OUT POINTS		PROPOSED POND PLANTING

PROPOSED FOOTPATH FINISHES:

	ASPHALT WITH SURFACE DRESSING		COMPACT EARTH
	HOGGIN SURFACE		COMPACT AGGREGATE SELF BINDING GRAVEL
	NO DIG CONSTRUCTION		PROPOSED RAMP

DETAIL NUMBER OR ELEVATION, SECTION LETTER. |

SHORTENED DRAWING NUMBER REFERENCE (5117039-ATK-P5-ZZ-DR-L-7501) |

- NOTES:**
- ALL DIMENSIONS IN METRES UNLESS OTHERWISE STATED AND LEVELS IN METRES TO ABOVE ORDINANCE DATUM (AOD) THE HEIGHT OR VERTICAL DATUM USED BY AN ORDINANCE SURVEY RELATIVE TO AVERAGE SEA LEVEL AT NEWLYN, CORNWALL, UK.
 - JAPANESE KNOTWEED AND HIMALAYAN BALSAM - APPROXIMATE LOCATIONS IDENTIFIED IN 2013 AS PART OF HABITAT SURVEY FURTHER AREAS MAY BE IDENTIFIED.
 - TREES ON EDGE OF WORKS TO BE RETAINED AND PROTECTED IN ACCORDANCE WITH BRITISH STANDARDS (BS) 5837.
 - THIS DRAWING IS TO BE READ IN CONJUNCTION WITH THE ARBORICULTURAL DRAWING SERIES 5117039-ATK-XX-ZZ-DR-Y-2000 AND ARBORICULTURAL METHOD STATEMENT 5117039-ATK-XX-ZZ-SP-L-005.
 - REFER TO ARBORICULTURAL DRAWINGS FOR DETAILS OF ALL TREES AND SHRUBS TO BE REMOVED.
 - REFER TO DRAWING 5117039-ATK-ZZ-DR-L-7500 FOR DETAILS OF PATH SURFACES.
 - REFER TO DRAWING 5117039-ATK-ZZ-DR-L-7501 FOR DETAILS OF PATH EDGING.
 - REFER TO DRAWING 5117039-ATK-ZZ-DR-L-7502-8 FOR DETAILS OF RAILINGS.

EXISTING FENCING LIFTED AND REINSTATED. ANY FENCING DAMAGED DURING REMOVAL OR CONSTRUCTION WHICH CANNOT BE RE-USED SHALL BE REPLACED AS NEW AS SHOWN ON DETAIL 2 ON DRAWING 5117039-ATK-ZZ-DR-L-7503

EXISTING FENCING LIFTED AND REINSTATED. ANY FENCING DAMAGED DURING REMOVAL OR CONSTRUCTION WHICH CANNOT BE RE-USED SHALL BE REPLACED AS NEW AS SHOWN ON DETAIL 2 ON DRAWING 5117039-ATK-ZZ-DR-L-7503

MEN'S BATHING POND

TOP WATER LEVEL
RETAINED AT 67.59m AOD

REFER TO DRAWING
5117039-ATK-P5-P6-ZZ-L-7300 FOR
DETAILS OF PLANTING TO WALL.

EXISTING GRASS AREA FOR FISHERMEN
IN FRONT OF WALL TO BE REINSTATED
TO GRASS. TO BE SEEDED WITH A22
LOW MAINTENANCE SEED MIX.

C1	20/02/2015	FOR CONSTRUCTION	GJB	AW	MW
P4	31/10/2014	FOR COSTING	IF	AW	MW
P3	10/10/2014	FOR COSTING	IF	AW	MW
P2	10/10/2014	FOR COSTING	IF	AW	MW
P1	18/09/2014	FOR COSTING	IF	AW	LB

Rev.	Date	Description	By	CHK'd	App'd
------	------	-------------	----	-------	-------

FOR CONSTRUCTION

ATKINS

Woodcote Grove
Ashley Road
Epsom
Surrey
KT18 5BW

Tel: +44 (0)1372 726140
Fax: +44 (0)1372 740055
www.atkinsglobal.com

Copyright © Atkins Limited (2013)

Client
City of London Corporation

Project Title
HAMPSTEAD HEATH PONDS PROJECT

Drawing Title
**HIGHGATE MEN'S BATHING POND
LANDSCAPE AND ECOLOGY
GENERAL ARRANGEMENT
SHEET 1 OF 2**

Scale	1:250	Designed	AW	Drawn	IF	Checked	LB	Authorised	MW	
Original Size	A1	Date	04/08/14	Date	04/08/14	Date	04/08/14	Date	04/08/14	
Drawing Number	5117039-ATK-P5-ZZ-DR-L-7100								Revision	C1