

100  
10  
0  
Millimetres

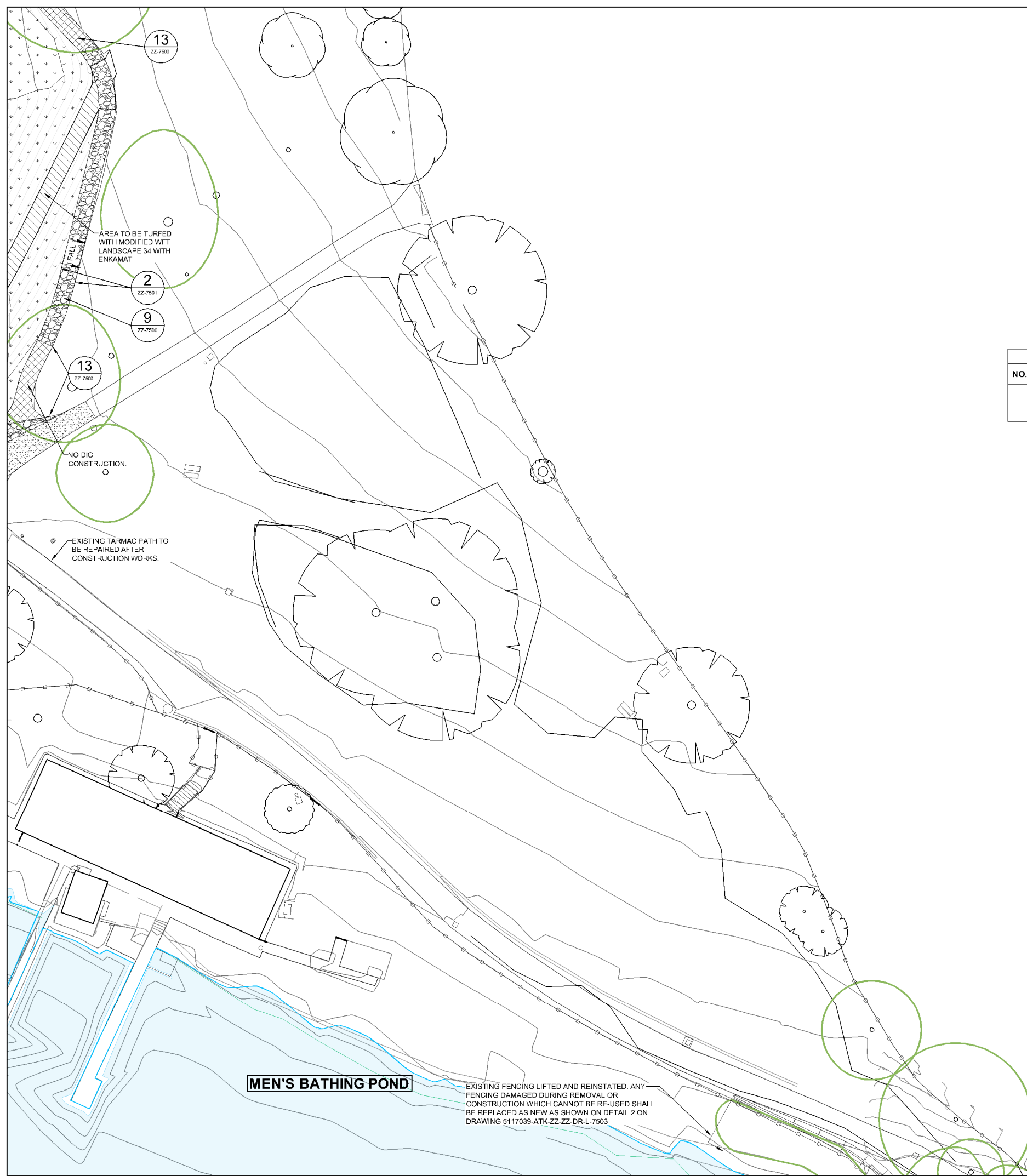

**LOCATION KEY PLAN**

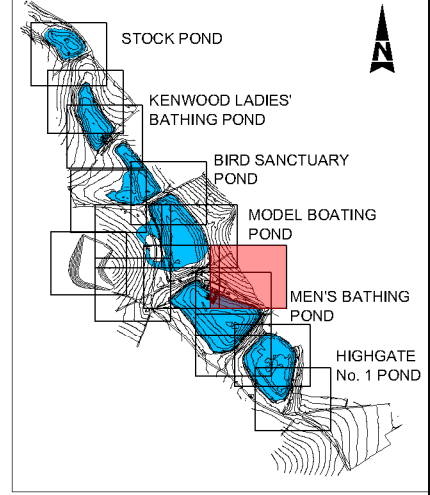

**KEY:**

	POND EDGE (APPROXIMATE EXTENT)		EXISTING FENCE / RAILING
	EXISTING CONTOURS (m AOD)		PROPOSED FENCE / RAILING
	PROPOSED CONTOURS (m AOD)		TEMPORARY WILDFOWL FENCING
	WILDFLOWER AND GRASS TURF AND SEEDING		PERMANENT WETLAND FENCING
	GRASS AND WILDFLOWER REINFORCED TURF		FENCING / RAILINGS ACROSS SPILLWAY
	PROPOSED TREE PLANTING		CLIMBING PLANT TREES COVERED BY TOPOGRAPHICAL AND ARBORICULTURAL SURVEY
	CLIMBING PLANT		INDICATIVE LOCATION OF EXISTING TREES
	TRANSPLANT SHRUB OR FEATHERED TREE		PROPOSED LOG AND BRUSH PILE - APPROXIMATE LOCATION CONSTRUCTED USING FELLED / CUT MATERIAL
	PROPOSED SHRUB OR GROUND COVER PLANTING		PROPOSED REPTILE AND AMPHIBIAN HIBERNACULA - APPROXIMATE LOCATION
	BULB OR PLUG PLANTING / UNDERPLANTING		MANAGEMENT OF JAPANESE KNOTWEED
	PROPOSED SHEET PILE EDGE		MANAGEMENT OF HIMALAYAN BALSAM
	ENKAMAT WITH BITUMEN BOUND CHIPPIINGS		MANAGEMENT OF GIANT HOGWEED
	PROPOSED WALLS / SHEET PILING WITH CAPPING		EXISTING POND VEGETATION
	SETTING OUT POINTS		PROPOSED POND PLANTING

**SCHEDULE**

NO.	SPECIES	SIZE	BARE ROOT / CONTAINER GROWN	POT SIZE	SPACING
REFER TO SCHEDULE ON DRAWING 5117039-ATK-P4-ZZ-DR-L-7100					

**PROPOSED FOOTPATH FINISHES:**

	ASPHALT WITH SURFACE DRESSING		COMPACT EARTH
	HOGGIN SURFACE		COMPACT AGGREGATE SELF BINDING GRAVEL
	NO DIG CONSTRUCTION		PROPOSED RAMP

- DETAIL NUMBER OR ELEVATION, SECTION LETTER.  
 - SHORTENED DRAWING NUMBER REFERENCE (5117039-ATK-P4-ZZ-DR-L-7501).

- NOTES:**
- ALL DIMENSIONS IN METRES UNLESS OTHERWISE STATED AND LEVELS IN METRES TO ABOVE ORDNANCE DATUM (AOD) THE HEIGHT OR VERTICAL DATUM USED BY AN ORDINANCE SURVEY RELATIVE TO AVERAGE SEA LEVEL AT NEWLYN, CORNWALL, UK.
  - JAPANESE KNOTWEED AND HIMALAYAN BALSAM - APPROXIMATE LOCATIONS IDENTIFIED IN 2013 AS PART OF HABITAT SURVEY FURTHER AREAS MAY BE IDENTIFIED.
  - TREES ON EDGE OF WORKS TO BE RETAINED AND PROTECTED IN ACCORDANCE WITH BRITISH STANDARDS (BS) 5837.
  - THIS DRAWING IS TO BE READ IN CONJUNCTION WITH THE ARBORICULTURAL DRAWING SERIES 5117039-ATK-XX-ZZ-DR-Y-2000 AND ARBORICULTURAL METHOD STATEMENT 5117039-ATK-XX-ZZ-SP-L-005.
  - REFER TO ARBORICULTURAL DRAWINGS FOR DETAILS OF ALL TREES AND SHRUBS TO BE REMOVED.
  - REFER TO DRAWING 5117039-ATK-ZZ-ZZ-DR-L-7500 FOR DETAILS OF PATH SURFACES.
  - REFER TO DRAWING 5117039-ATK-ZZ-ZZ-DR-L-7501 FOR DETAILS OF PATH EDGING.
  - REFER TO DRAWING 5117039-ATK-ZZ-ZZ-DR-L-7502-8 FOR DETAILS OF RAILINGS.

Rev.	Date	Description	By	CHK'd	App'd
C1	20/02/2015	FOR CONSTRUCTION		GJB	AW MW
P1	10/10/2014	FOR COSTING		IF	AW MW

Drawing Status:	FOR CONSTRUCTION	Subsidiary:	A
-----------------	------------------	-------------	---

**ATKINS** Woodcote Grove  
Ashley Road  
Epsom  
Surrey  
KT18 5BW  
Tel: +44 (0)1372 726140  
Fax: +44 (0)1372 740055  
Copyright © Atkins Limited ( 2013 ) www.atkinsglobal.com

Client  
**City of London Corporation**

Project Title  
**HAMPSTEAD HEATH PONDS PROJECT**

Drawing Title  
**MODEL BOATING POND LANDSCAPE AND ECOLOGY GENERAL ARRANGEMENT SHEET 5 OF 6**

Scale	Designed	Drawn	Checked	Authorised
1:250	AW	IF	LB	MW
Original Size	Date	Date	Date	Date
A1	04/08/14	04/08/14	04/08/14	04/08/14
Drawing Number	5117039-ATK-P4-ZZ-DR-L-7104			Revision
				C1

EXISTING FENCING LIFTED AND REINSTATED. ANY FENCING DAMAGED DURING REMOVAL OR CONSTRUCTION WHICH CANNOT BE RE-USED SHALL BE REPLACED AS NEW AS SHOWN ON DETAIL 2 ON DRAWING 5117039-ATK-ZZ-ZZ-DR-L-7503