

100  
10  
0  
Millimetres

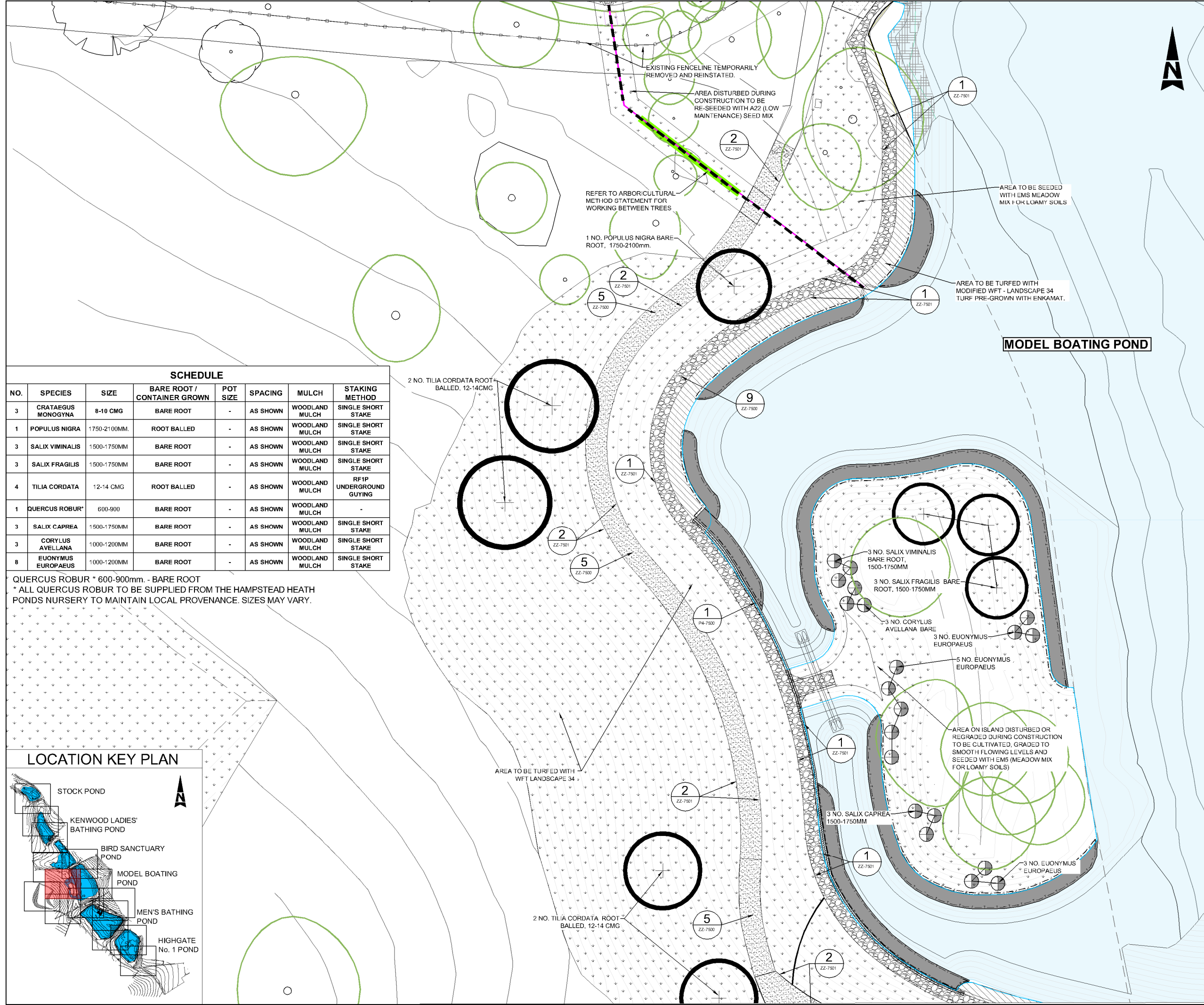

**KEY:**

	POND EDGE (APPROXIMATE EXTENT)		EXISTING FENCE / RAILING
	EXISTING CONTOURS (m AOD)		PROPOSED FENCE / RAILING
	PROPOSED CONTOURS (m AOD)		TEMPORARY WILDFOWL FENCING
	WILDFLOWER AND GRASS TURF AND SEEDING		PERMANENT WETLAND FENCING
	GRASS AND WILDFLOWER REINFORCED TURF		FENCING / RAILINGS ACROSS SPILLWAY
	PROPOSED TREE PLANTING		CLIMBING PLANT
	CLIMBING PLANT		TREES COVERED BY TOPOGRAPHICAL AND ARBORICULTURAL SURVEY
	TRANSPLANT SHRUB OR FEATHERED TREE		INDICATIVE LOCATION OF EXISTING TREES
	PROPOSED SHRUB OR GROUND COVER PLANTING		PROPOSED LOG AND BRANCH PILE - APPROXIMATE LOCATION CONSTRUCTED USING FELLED / CUT MATERIAL
	BULB OR PLUG PLANTING / UNDERPLANTING		MANAGEMENT OF JAPANESE KNOTWEED
	PROPOSED SHEET PILE EDGE		MANAGEMENT OF HIMALAYAN BALSAM
	ENKAMAT WITH BITUMEN BOUND CHIPPINGS		MANAGEMENT OF GIANT HOGWEED
	PROPOSED WALLS / SHEET PILING WITH CAPPING		EXISTING POND VEGETATION
	SETTING OUT POINTS		PROPOSED POND PLANTING

**PROPOSED FOOTPATH FINISHES:**

	ASPHALT WITH SURFACE DRESSING		COMPACT EARTH
	HOGGIN SURFACE		COMPACT AGGREGATE SELF BINDING GRAVEL
	NO DIG CONSTRUCTION		PROPOSED RAMP

**NOTES:**

- ALL DIMENSIONS IN METRES UNLESS OTHERWISE STATED AND LEVELS IN METRES TO ABOVE ORDNANCE DATUM (AOD) THE HEIGHT OR VERTICAL DATUM USED BY AN ORDNANCE SURVEY RELATIVE TO AVERAGE SEA LEVEL AT NEWLYN, CORNWALL, UK.
- JAPANESE KNOTWEED AND HIMALAYAN BALSAM - APPROXIMATE LOCATIONS IDENTIFIED IN 2013 AS PART OF HABITAT SURVEY FURTHER AREAS MAY BE IDENTIFIED.
- TREES ON EDGE OF WORKS TO BE RETAINED AND PROTECTED IN ACCORDANCE WITH BRITISH STANDARDS (BS) 5837.
- THIS DRAWING IS TO BE READ IN CONJUNCTION WITH THE ARBOR/CULTURAL DRAWING SERIES 5117039-ATK-XX-ZZ-DR-Y-2000 AND ARBOR/CULTURAL METHOD STATEMENT 5117039-ATK-XX-ZZ-SP4-005.
- REFER TO ARBOR/CULTURAL DRAWINGS FOR DETAILS OF ALL TREES AND SHRUBS TO BE REMOVED.
- REFER TO DRAWING 5117039-ATK-ZZ-DR-L-7500 FOR DETAILS OF PATH SURFACES.
- REFER TO DRAWING 5117039-ATK-ZZ-DR-L-7501 FOR DETAILS OF PATH EDGING.
- REFER TO DRAWING 5117039-ATK-ZZ-DR-L-7502-8 FOR DETAILS OF RAILINGS.

**SCHEDULE**

NO.	SPECIES	SIZE	BARE ROOT / CONTAINER GROWN	POT SIZE	SPACING	MULCH	STAKING METHOD
3	CRATAEGUS MONOGYNA	8-10 CMG	BARE ROOT	-	AS SHOWN	WOODLAND MULCH	SINGLE SHORT STAKE
1	POPULUS NIGRA	1750-2100MM.	ROOT BALLED	-	AS SHOWN	WOODLAND MULCH	SINGLE SHORT STAKE
3	SALIX VIMINALIS	1500-1750MM	BARE ROOT	-	AS SHOWN	WOODLAND MULCH	SINGLE SHORT STAKE
3	SALIX FRAGILIS	1500-1750MM	BARE ROOT	-	AS SHOWN	WOODLAND MULCH	SINGLE SHORT STAKE
4	TILIA CORDATA	12-14 CMG	ROOT BALLED	-	AS SHOWN	WOODLAND MULCH	RFIP UNDERGROUND GUYING
1	QUERCUS ROBUR*	600-900	BARE ROOT	-	AS SHOWN	WOODLAND MULCH	-
3	SALIX CAPREA	1500-1750MM	BARE ROOT	-	AS SHOWN	WOODLAND MULCH	SINGLE SHORT STAKE
3	CORYLUS AVELLANA	1000-1200MM	BARE ROOT	-	AS SHOWN	WOODLAND MULCH	SINGLE SHORT STAKE
8	EUONYMUS EUROPAEUS	1000-1200MM	BARE ROOT	-	AS SHOWN	WOODLAND MULCH	SINGLE SHORT STAKE

QUERCUS ROBUR \* 600-900mm. - BARE ROOT  
 \* ALL QUERCUS ROBUR TO BE SUPPLIED FROM THE HAMPSTEAD HEATH PONDS NURSERY TO MAINTAIN LOCAL PROVENANCE. SIZES MAY VARY.

**LOCATION KEY PLAN**

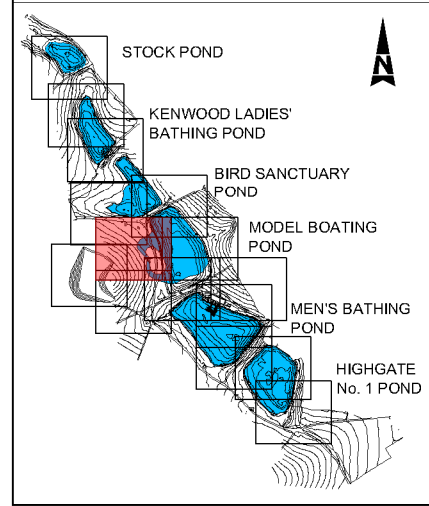

Rev.	Date	Description	By	CHK'd	App'd
C1	20/02/2015	FOR CONSTRUCTION		CJB	AW MW
P2	31/10/2014	FOR COSTING		IF	AW MW
P1	10/10/2014	FOR COSTING		IF	AW MW

FOR CONSTRUCTION **A**

**ATKINS** Woodcote Grove  
 Ashley Road  
 Epsom  
 Surrey  
 KT18 5BW  
 Tel: +44 (0)1372 726140  
 Fax: +44 (0)1372 740055  
 Copyright © Atkins Limited (2013) www.atkinsglobal.com

Client  
**City of London Corporation**

Project Title  
**HAMPSTEAD HEATH PONDS PROJECT**

Drawing Title  
**MODEL BOATING POND  
 LANDSCAPE AND ECOLOGY  
 GENERAL ARRANGEMENT  
 SHEET 1 OF 6**

Scale	Designed	Drawn	Checked	Authorised
1:250	AW	IF	LB	MW
Original Size	Date	Date	Date	Date
A1	04/08/14	04/08/14	04/08/14	04/08/14
Drawing Number	Revision			
5117039-ATK-P4-ZZ-DR-L-7100	C1			