

100
10
0
Millimetres

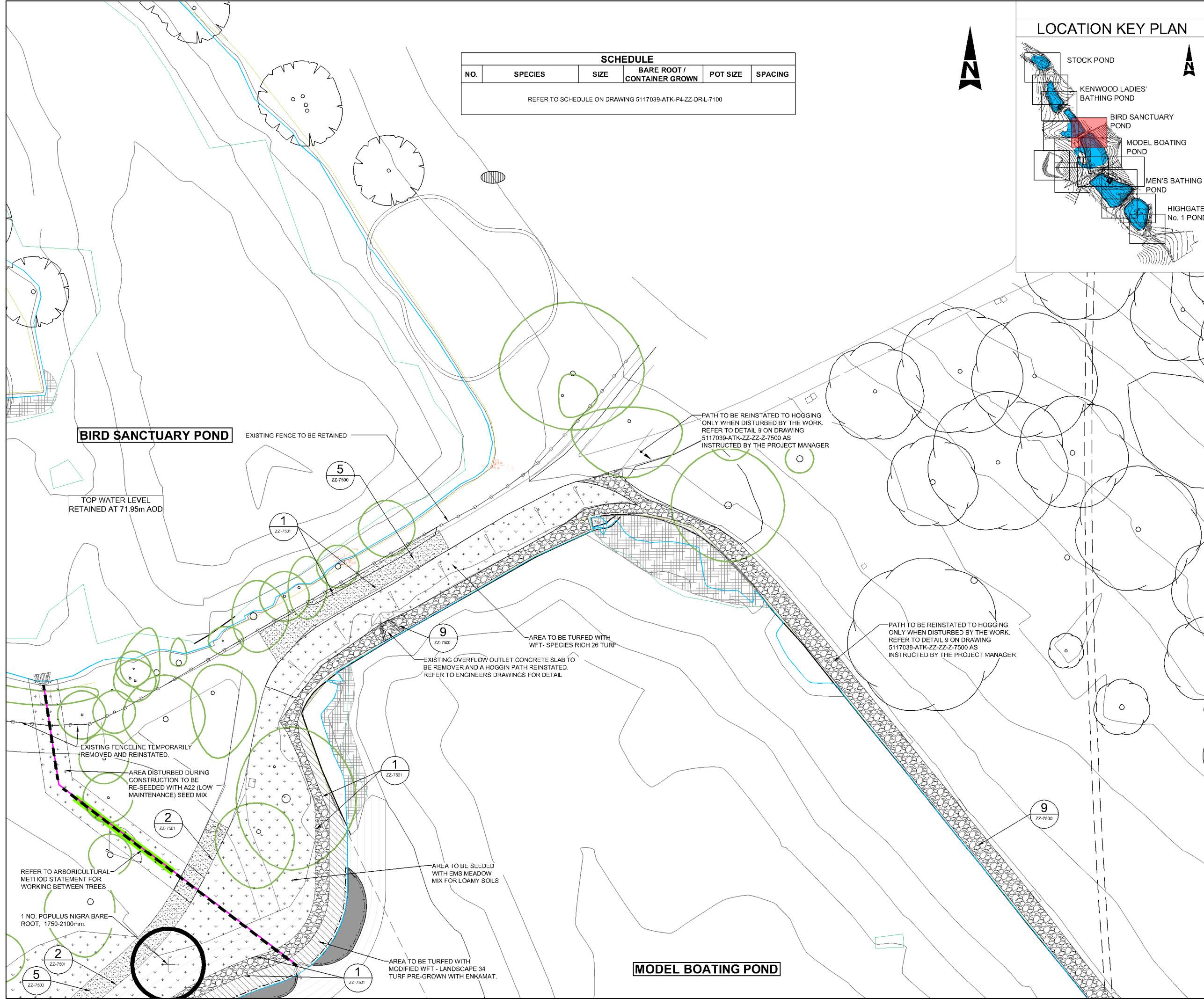

SCHEDULE					
NO.	SPECIES	SIZE	BARE ROOT / CONTAINER GROWN	POT SIZE	SPACING
REFER TO SCHEDULE ON DRAWING 5117039-ATK-P4-ZZ-DR-L-7100					

LOCATION KEY PLAN

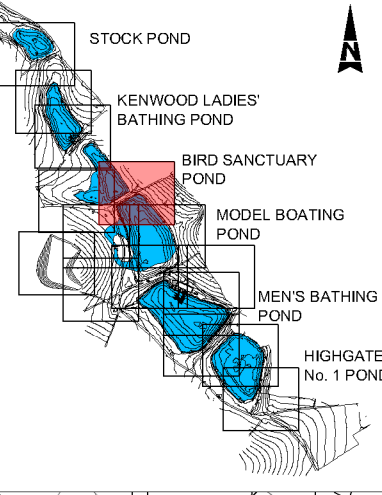

KEY:	
	POND EDGE (APPROXIMATE EXTENT)
	EXISTING CONTOURS (m AOD)
	PROPOSED CONTOURS (m AOD)
	WILDFLOWER AND GRASS TURF AND SEEDING
	GRASS AND WILDFLOWER REINFORCED TURF
	PROPOSED TREE PLANTING
	CLIMBING PLANT
	TRANSPLANT SHRUB OR FEATHERED TREE
	PROPOSED SHRUB OR GROUND COVER PLANTING
	BULB OR PLUG PLANTING / UNDERPLANTING
	PROPOSED SHEET PILE EDGE
	ENKAMAT WITH BITUMEN BOUND CHIPPIINGS
	PROPOSED WALLS / SHEET PILING WITH CAPPING
	SETTING OUT POINTS
	EXISTING FENCE / RAILING
	PROPOSED FENCE / RAILING
	TEMPORARY WILDFOWL FENCING
	PERMANENT WETLAND FENCING
	FENCING / RAILINGS ACROSS SPILLWAY
	CLIMBING PLANT
	TREES COVERED BY TOPOGRAPHICAL AND ARBORICULTURAL SURVEY
	INDICATIVE LOCATION OF EXISTING TREES
	PROPOSED LOG AND BRUSH PILE - APPROXIMATE LOCATION CONSTRUCTED USING FELLED / CUT MATERIAL
	PROPOSED REPTILE AND AMPHIBIAN HABITACULA - APPROXIMATE LOCATION
	MANAGEMENT OF JAPANESE KNOTWEED
	MANAGEMENT OF HIMALAYAN BALSAM
	MANAGEMENT OF GIANT HOGWEED
	EXISTING POND VEGETATION
	PROPOSED POND PLANTING
	ASPHALT WITH SURFACE DRESSING
	HOGGIN SURFACE
	NO DIG CONSTRUCTION
	COMPACT EARTH
	COMPACT AGGREGATE SELF BINDING GRAVEL
	PROPOSED RAMP

PROPOSED FOOTPATH FINISHES:
 2- P3-7501 - SHORTENED DRAWING NUMBER REFERENCE (5117039-ATK-P3-ZZ-DR-L-7501)

- NOTES:
- ALL DIMENSIONS IN METRES UNLESS OTHERWISE STATED AND LEVELS IN METRES TO ABOVE ORDINANCE DATUM (AOD) THE HEIGHT OR VERTICAL DATUM USED BY AN ORDINANCE SURVEY RELATIVE TO AVERAGE SEA LEVEL AT NEWLYN, CORNWALL, UK.
 - JAPANESE KNOTWEED AND HIMALAYAN BALSAM - APPROXIMATE LOCATIONS IDENTIFIED IN 2013 AS PART OF HABITAT SURVEY FURTHER AREAS MAY BE IDENTIFIED.
 - TREES ON EDGE OF WORKS TO BE RETAINED AND PROTECTED IN ACCORDANCE WITH BRITISH STANDARDS (BS) 5837.
 - THIS DRAWING IS TO BE READ IN CONJUNCTION WITH THE ARBORICULTURAL DRAWING SERIES 5117039-ATK-XX-ZZ-DR-Y-2000 AND ARBORICULTURAL METHOD STATEMENT 5117039-ATK-XX-ZZ-SP-L-005.
 - REFER TO ARBORICULTURAL DRAWINGS FOR DETAILS OF ALL TREES AND SHRUBS TO BE REMOVED.
 - REFER TO DRAWING 5117039-ATK-ZZ-DR-L-7500 FOR DETAILS OF PATH SURFACES.
 - REFER TO DRAWING 5117039-ATK-ZZ-DR-L-7501 FOR DETAILS OF PATH SURFACES.
 - REFER TO DRAWING 5117039-ATK-ZZ-DR-L-7502-8 FOR DETAILS OF RAILINGS.

Rev.	Date	Description	By	CHK'd	App'd
C1	20/02/2015	FOR CONSTRUCTION		GJB	AW MW
P3	21/10/2014	FOR COSTING		IF	AW MW
P2	10/10/2014	FOR COSTING		IF	AW MW
P1	18/09/2014	FOR COSTING		IF	AW LB

FOR CONSTRUCTION

ATKINS Woodcote Grove
Ashley Road
Epsom
Surrey
KT18 5BW
Tel: +44 (0)1372 726140
Fax: +44 (0)1372 740055
Copyright © Atkins Limited (2013) www.atkinsglobal.com

Client: **City of London Corporation**

Project Title: **HAMPSTEAD HEATH PONDS PROJECT**

Drawing Title: **BIRD SANCTUARY POND LANDSCAPE AND ECOLOGY GENERAL ARRANGEMENT SHEET 2 OF 2**

Scale	Designed	Drawn	Checked	Authorised
1:250	AW	IF	LB	MW
Original Size	Date	Date	Date	Date
A1	04/08/14	04/08/14	04/08/14	04/08/14
Drawing Number	5117039-ATK-P3-ZZ-DR-L-7101			Revision
				C1