

100  
10  
0  
Millimetres

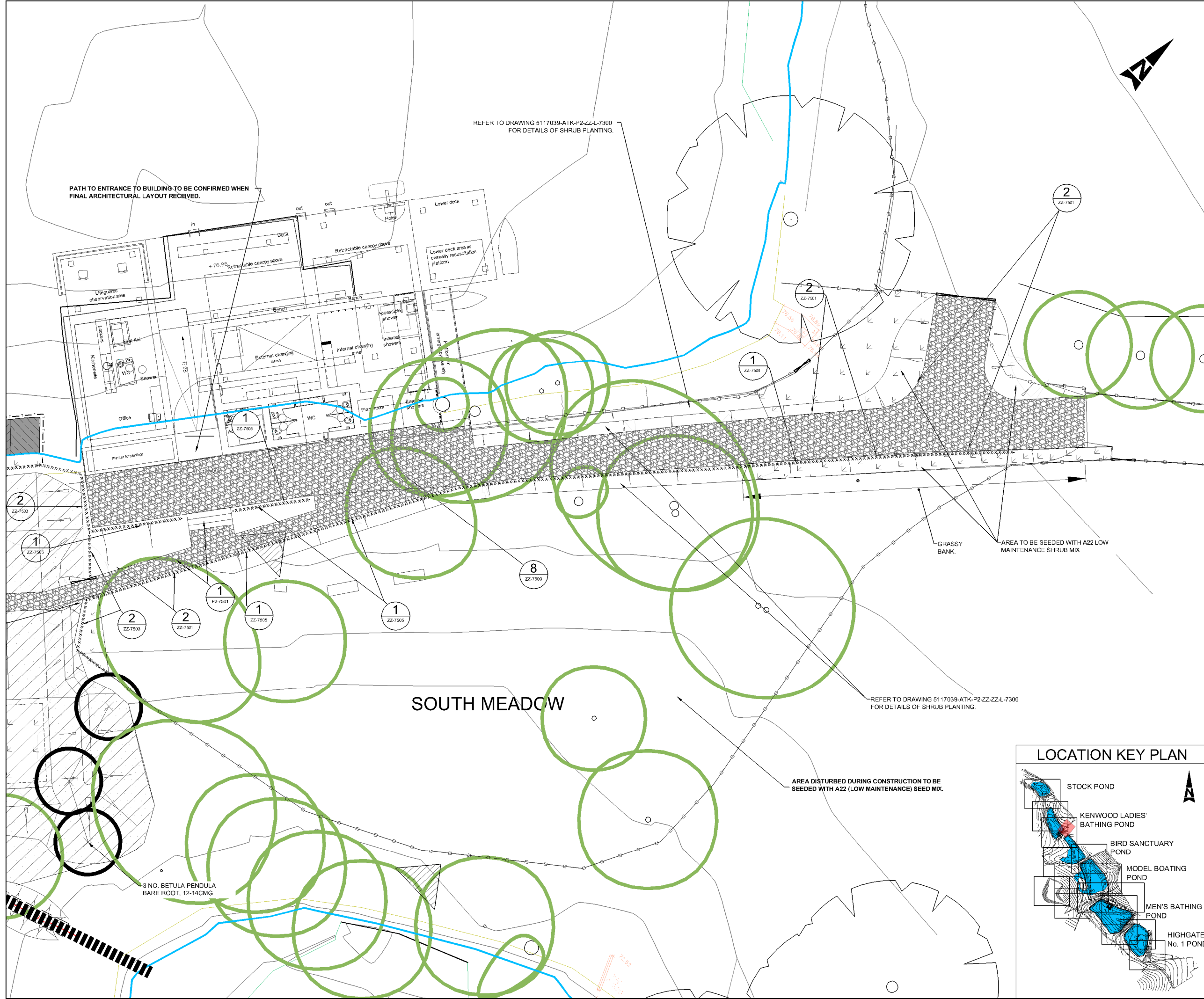

- KEY:**
- POND EDGE (APPROXIMATE EXTENT)
  - EXISTING CONTOURS (m AOD)
  - PROPOSED CONTOURS (m AOD)
  - WILDFLOWER AND GRASS TURF AND SEEDING
  - GRASS AND WILDFLOWER REINFORCED TURF
  - PROPOSED TREE PLANTING
  - CLIMBING PLANT
  - TRANSPLANT SHRUB OR FEATHERED TREE
  - PROPOSED SHRUB OR GROUND COVER PLANTING
  - BULB OR PLUG PLANTING / UNDERPLANTING
  - PROPOSED SHEET PILE EDGE
  - ENKAMAT WITH BITUMEN BOUND CHIPPINGS
  - PROPOSED WALLS / SHEET PILING WITH CAPPING
  - SETTING OUT POINTS
  - EXISTING FENCE / RAILING
  - PROPOSED FENCE / RAILING
  - TEMPORARY WILDFOWL FENCING
  - PERMANENT WETLAND FENCING
  - FENCING / RAILINGS ACROSS SPILLWAY
  - CLIMBING PLANT TREES COVERED BY TOPOGRAPHICAL AND ARBORICULTURAL SURVEY
  - INDICATIVE LOCATION OF EXISTING TREES
  - PROPOSED LOG AND BRUSH PILE - APPROXIMATE LOCATION CONSTRUCTED USING FELLED / CUT MATERIAL
  - PROPOSED REPTILE AND AMPHIBIAN HIBERNACULA - APPROXIMATE LOCATION
  - MANAGEMENT OF JAPANESE KNOTWEED
  - MANAGEMENT OF HIMALAYAN BALSAM
  - MANAGEMENT OF GIANT HOGWEED
  - EXISTING POND VEGETATION
  - PROPOSED POND PLANTING

- PROPOSED FOOTPATH FINISHES:**
- ASPHALT WITH SURFACE DRESSING
  - HOGGIN SURFACE
  - NO DIG CONSTRUCTION
  - COMPACT EARTH
  - COMPACT AGGREGATE SELF BINDING GRAVEL
  - PROPOSED RAMP
- 2 - DETAIL NUMBER OR ELEVATION, SECTION LETTER.  
 P2-7501 - SHORTENED DRAWING NUMBER REFERENCE (5117039-ATK-P2-ZZ-DR-L-7501).

- NOTES:**
1. ALL DIMENSIONS IN METRES UNLESS OTHERWISE STATED AND LEVELS IN METRES TO ABOVE ORDNANCE DATUM (AOD) THE HEIGHT OR VERTICAL DATUM USED BY AN ORDNANCE SURVEY RELATIVE TO AVERAGE SEA LEVEL AT NEWLYN, CORNWALL, UK.
  2. JAPANESE KNOTWEED AND HIMALAYAN BALSAM - APPROXIMATE LOCATIONS IDENTIFIED IN 2013 AS PART OF HABITAT SURVEY FURTHER AREAS MAY BE IDENTIFIED.
  3. TREES ON EDGE OF WORKS TO BE RETAINED AND PROTECTED IN ACCORDANCE WITH BRITISH STANDARDS (BS) 5837.
  4. THIS DRAWING IS TO BE READ IN CONJUNCTION WITH THE ARBORICULTURAL DRAWING SERIES 5117039-ATK-XX-ZZ-DR-Y-2000 AND ARBORICULTURAL METHOD STATEMENT 5117039-ATK-XX-ZZ-SP-L-005.
  5. REFER TO ARBORICULTURAL DRAWINGS FOR DETAILS OF ALL TREES AND SHRUBS TO BE REMOVED.
  6. REFER TO DRAWING 5117039-ATK-ZZ-ZZ-DR-L-7500 FOR DETAILS OF PATH SURFACES.
  7. REFER TO DRAWING 5117039-ATK-ZZ-ZZ-DR-L-7501 FOR DETAILS OF PATH EDGING.
  8. REFER TO DRAWING 5117039-ATK-ZZ-ZZ-DR-L-7502-8 FOR DETAILS OF RAILINGS.

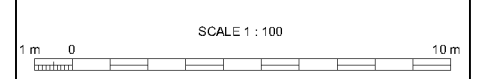

Rev.	Date	Description	By	CHK'd	App'd
C1	20/02/2015	FOR CONSTRUCTION		IF	AW

**FOR CONSTRUCTION**

**ATKINS**

Woodcote Grove  
Ashley Road  
Epsom  
Surrey  
KT18 5BW

Tel: +44 (0)1372 726140  
Fax: +44 (0)1372 740055  
www.atkinsglobal.com

Client  
**City of London Corporation**

Project Title  
**HAMPSTEAD HEATH PONDS PROJECT**

Drawing Title  
**KENWOOD LADIES' BATHING POND LANDSCAPE AND ECOLOGY GENERAL ARRANGEMENT DETAIL AREA 2 OF 2**

Scale	Designed	Drawn	Checked	Authorized
1:100	AW	IF	LB	MW
Original Size	Date	Date	Date	Date
A1	04/08/14	04/08/14	04/08/14	04/08/14
Drawing Number				Revision
5117039-ATK-P2-ZZ-DR-L-7401				C1

