

100
10
0
Millimetres

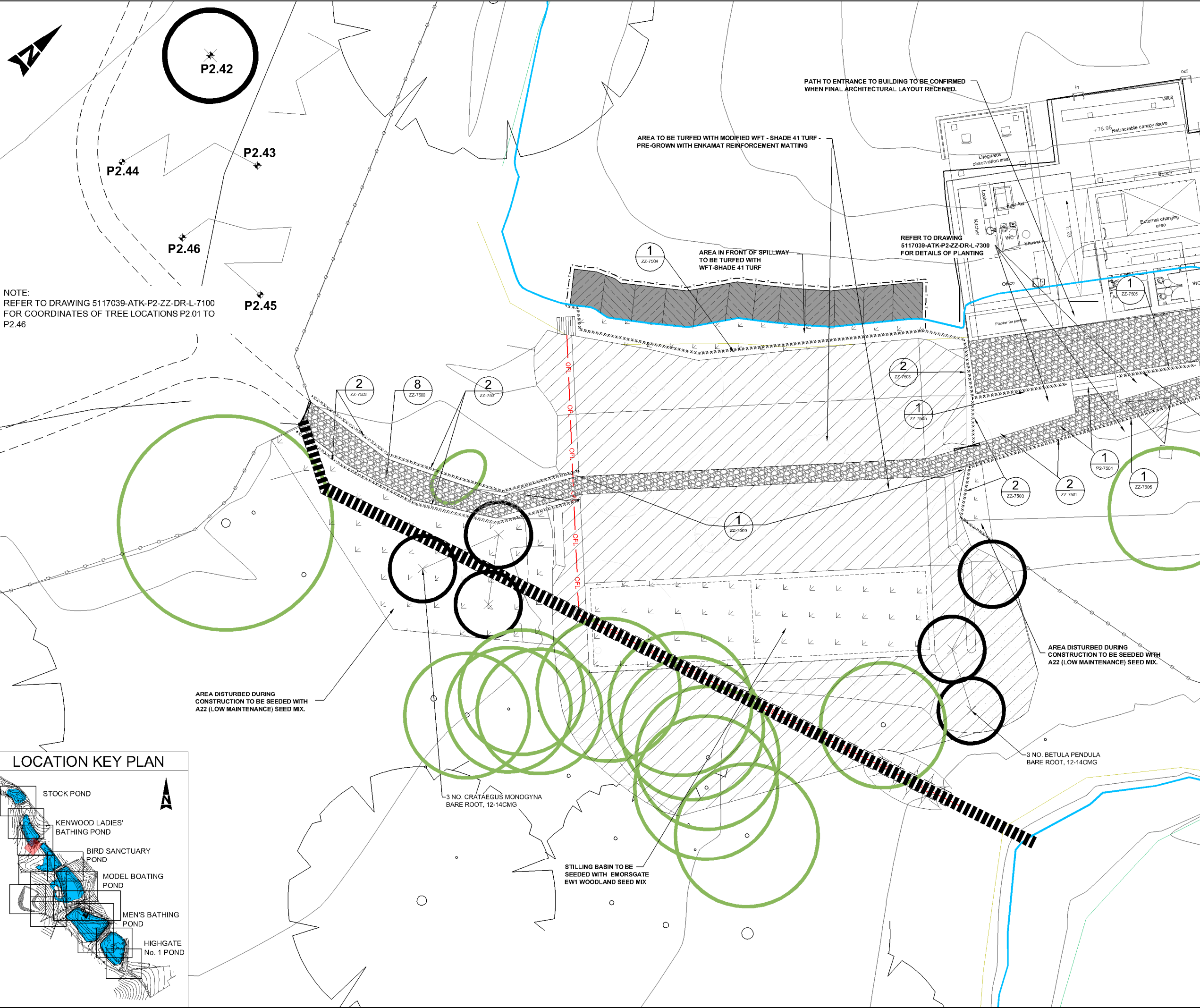

NOTE:
REFER TO DRAWING 5117039-ATK-P2-ZZ-DR-L-7100
FOR COORDINATES OF TREE LOCATIONS P2.01 TO
P2.46

LOCATION KEY PLAN

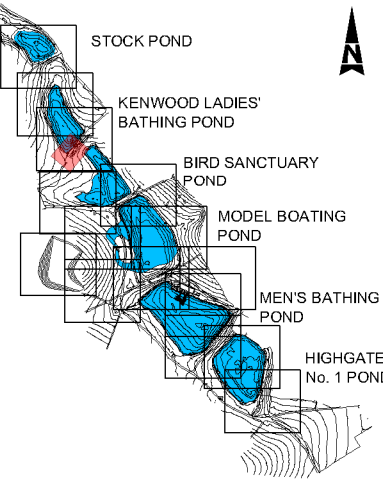

KEY:

	POND EDGE (APPROXIMATE EXTENT)		EXISTING FENCE / RAILING
	EXISTING CONTOURS (m AOD)		PROPOSED FENCE / RAILING
	PROPOSED CONTOURS (m AOD)		TEMPORARY WILDFOWL FENCING
	WILDFLOWER AND GRASS TURF AND SEEDING		PERMANENT WETLAND FENCING
	GRASS AND WILDFLOWER REINFORCED TURF		FENCING/ RAILINGS ACROSS SPILLWAY
	PROPOSED TREE PLANTING		CLIMBING PLANT
	TRANSPLANT SHRUB OR FEATHERED TREE		TREES COVERED BY TOPOGRAPHICAL AND ARBORICULTURAL SURVEY
	PROPOSED SHRUB OR GROUND COVER PLANTING		INDICATIVE LOCATION OF EXISTING TREES
	BULB OR PLUG PLANTING / UNDERPLANTING		PROPOSED LOG AND BRANCH PILE - APPROXIMATE LOCATION CONSTRUCTED USING FELLED / CUT MATERIAL
	PROPOSED SHEET PILE EDGE		PROPOSED REPTILE AND AMPHIBIAN HIBERNACULA - APPROXIMATE LOCATION
	ENKAMAT WITH BITUMEN BOUND CHIPPINGS		MANAGEMENT OF JAPANESE KNOTWEED
	PROPOSED WALLS / SHEET PILING WITH CAPPING		MANAGEMENT OF HIMALAYAN BALSAM
	SETTING OUT POINTS		MANAGEMENT OF GIANT HOGWEED
			EXISTING POND VEGETATION
			PROPOSED POND PLANTING
			PROPOSED FOOTPATH FINISHES:
	ASPHALT WITH SURFACE DRESSING		COMPACT EARTH
	HOGGIN SURFACE		COMPACT AGGREGATE SELF BINDING GRAVEL
	NO DIG CONSTRUCTION		PROPOSED RAMP

- NOTES:**
1. ALL DIMENSIONS IN METRES UNLESS OTHERWISE STATED AND LEVELS IN METRES TO ABOVE ORDNANCE DATUM (AOD) THE HEIGHT OR VERTICAL DATUM USED BY AN ORDNANCE SURVEY RELATIVE TO AVERAGE SEA LEVEL AT NEWLYN, CORNWALL, UK.
 2. JAPANESE KNOTWEED AND HIMALAYAN BALSAM - APPROXIMATE LOCATIONS IDENTIFIED IN 2013 AS PART OF HABITAT SURVEY FURTHER AREAS MAY BE IDENTIFIED.
 3. TREES ON EDGE OF WORKS TO BE RETAINED AND PROTECTED IN ACCORDANCE WITH BRITISH STANDARDS (BS) 5837.
 4. THIS DRAWING IS TO BE READ IN CONJUNCTION WITH THE ARBORICULTURAL DRAWING SERIES 5117039-ATK-XX-ZZ-DR-Y-2000 AND ARBORICULTURAL METHOD STATEMENT 5117039-ATK-XX-ZZ-SP-4-005.
 5. REFER TO ARBORICULTURAL DRAWINGS FOR DETAILS OF ALL TREES AND SHRUBS TO BE REMOVED.
 6. REFER TO DRAWING 5117039-ATK-ZZ-DR-L-7500 FOR DETAILS OF PATH SURFACES.
 7. REFER TO DRAWING 5117039-ATK-ZZ-DR-L-7501 FOR DETAILS OF PATH EDGING.
 8. REFER TO DRAWING 5117039-ATK-ZZ-DR-L-7502-8 FOR DETAILS OF RAILINGS.

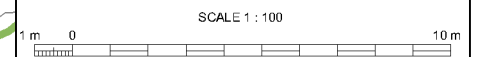

Rev.	Date	Description	By	CHKD	Appd
C1	20/02/15	FOR CONSTRUCTION			

FOR CONSTRUCTION

ATKINS

Woodcote Grove
Ashley Road
Epsom
Surrey
KT18 5BW

Tel: +44 (0)1372 726140
Fax: +44 (0)1372 740055
www.atkinsglobal.com

Copyright © Atkins Limited (2013)

Client
City of London Corporation

Project Title
HAMPSTEAD HEATH PONDS PROJECT

Drawing Title
**KENWOOD LADIES' BATHING POND
LANDSCAPE AND ECOLOGY
GENERAL ARRANGEMENT
DETAIL AREA 1 OF 2**

Scale	Designed	Drawn	Checked	Authorised
1:100	AW	IF	LB	MW
Original Size	Date	Date	Date	Date
A1	04/08/14	04/08/14	04/08/14	04/08/14
Drawing Number	Revision			
5117039-ATK-P2-ZZ-DR-L-7400	C1			