

PROPOSED REAR ELEVATION THROUGH WINTER GARDENS - 1:100 @ A3

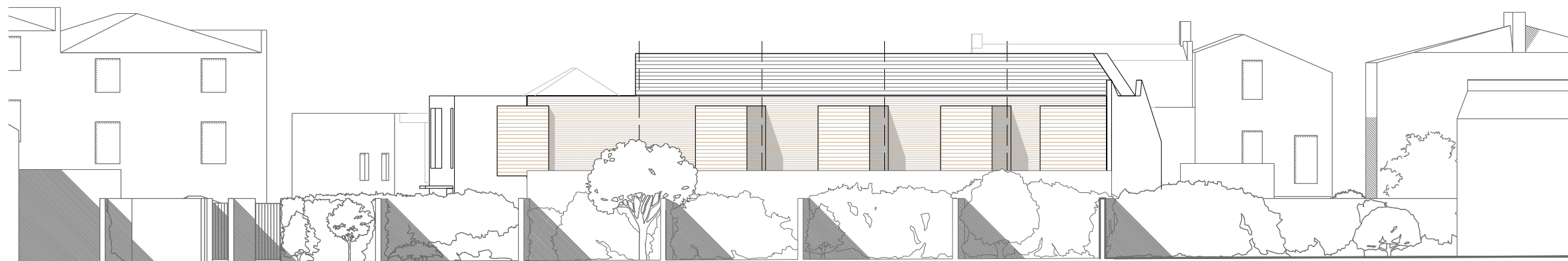

PROPOSED REAR ELEVATION FROM GARDENS TO EVANGELIST ROAD - 1:200 @ A3

0 2 4 6 10  
1:200

1-8 COLLEGE YARD, NW5 1NX, LONDON

Proposed North East Rear Elevation

PLANNING APPLICATION JULY 2014

#### REVISION:

- |   |            |  |
|---|------------|--|
| A | 23.07.2014 | Screen added to balcony of flat 2              |
| B | 28.07.2014 | Note on previous application amended           |
| C | 28.08.2014 | Screen extended and rooflights opening amended |
| D | 06.11.2014 | Bin and bike stores amended                    |

**G M L Architects**

UNIT 3, 1-4 Christina Street, London, EC2A 4PA  
Tel: 020 7729 9595 Fax: 020 7729 1801 info@gmlarchitects.co.uk  
SCALE: 1:100 & 1:200@A3  
ISSUED FOR: PLANNING  
FIRST ISSUED: 11/07/2014  
**4129/P/021 D**