

GENERAL NOTES

1. THIS DRAWING IS THE PROPERTY OF RICHARD WALLIS LIMITED.
2. IT IS FORBIDDEN TO REPRODUCE ITS CONTENTS ANY FORM, EXCEPT AS SPECIFICALLY LICENSED UNDER CONTRACT
3. THIS DRAWING IS NOT TO BE SCALED, THE DIMENSIONS ARE IN MILLIMETERS UNLESS NOTED OTHERWISE
4. ANY DISCREPANCIES ARE TO BE BROUGHT TO THE ATTENTION OF THE ARCHITECT AND RESOLVED BEFORE THE COMMENCEMENT OF ANY WORK
5. THIS DRAWING IS TO BE READ IN CONJUNCTION WITH RELEVANT DETAIL DRAWINGS AS MENTIONED IN THE DRAWING SCHEDULES/SPECIFICATIONS AS REQUIRED
6. THIS DRAWING TO BE READ WITH THE RELEVANT DETAILS & SCHEDULES/SPECIFICATIONS AS REQUIRED

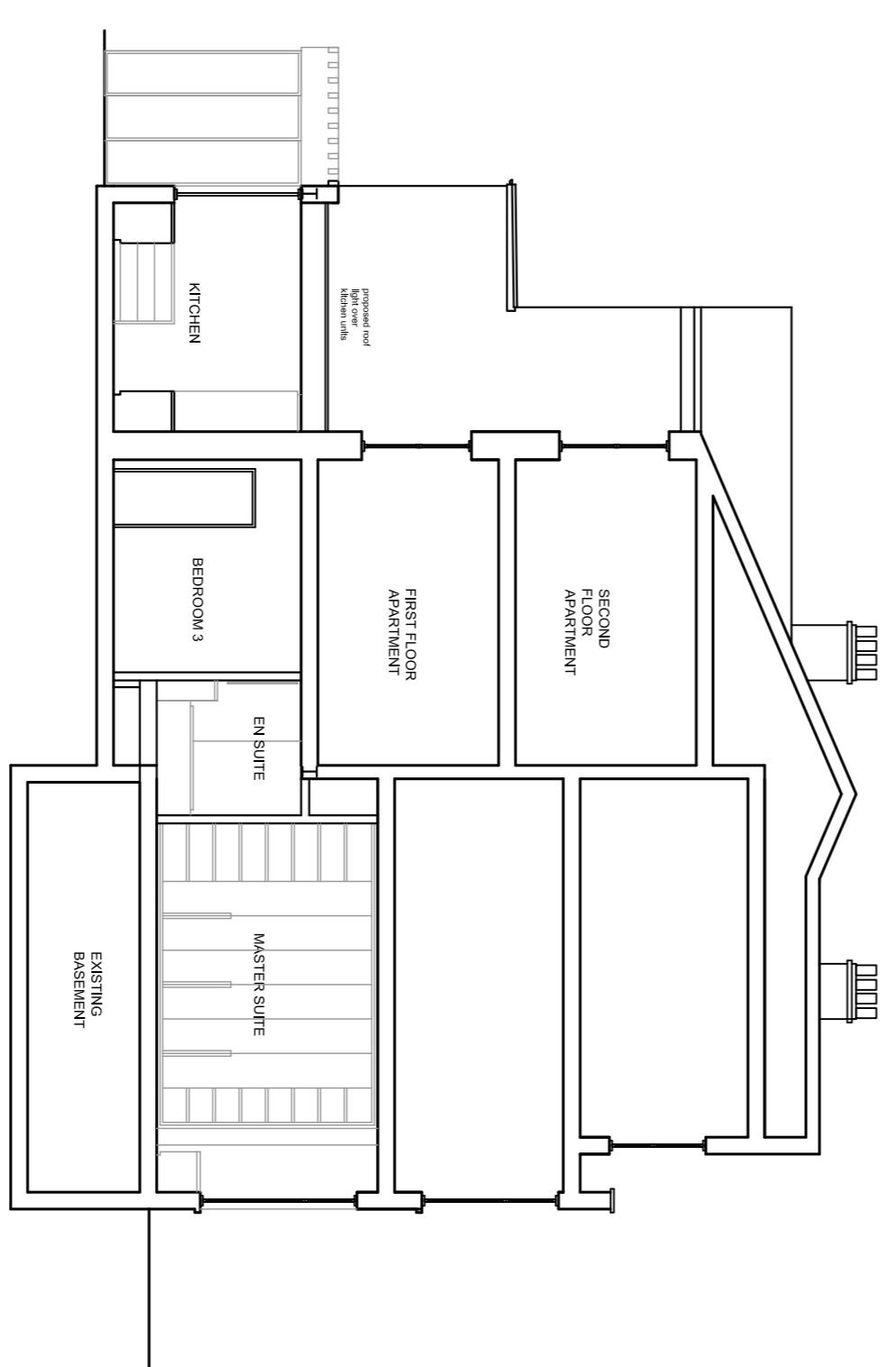
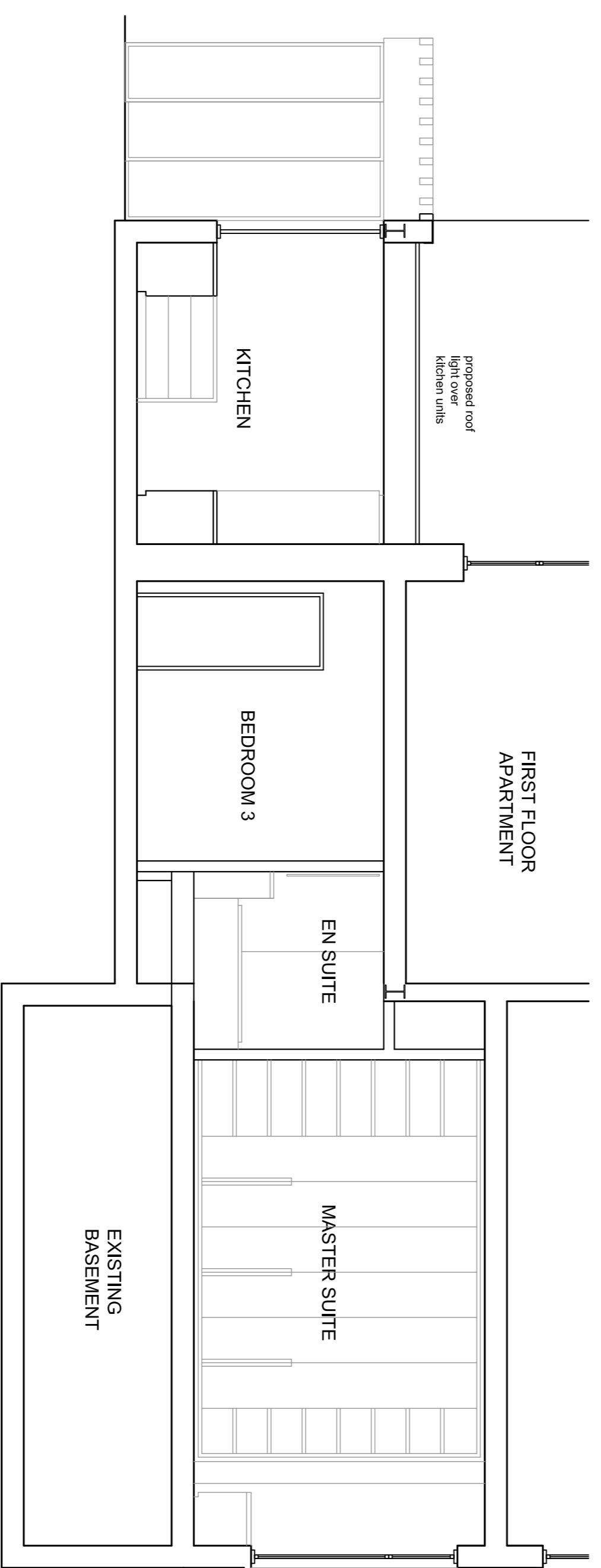
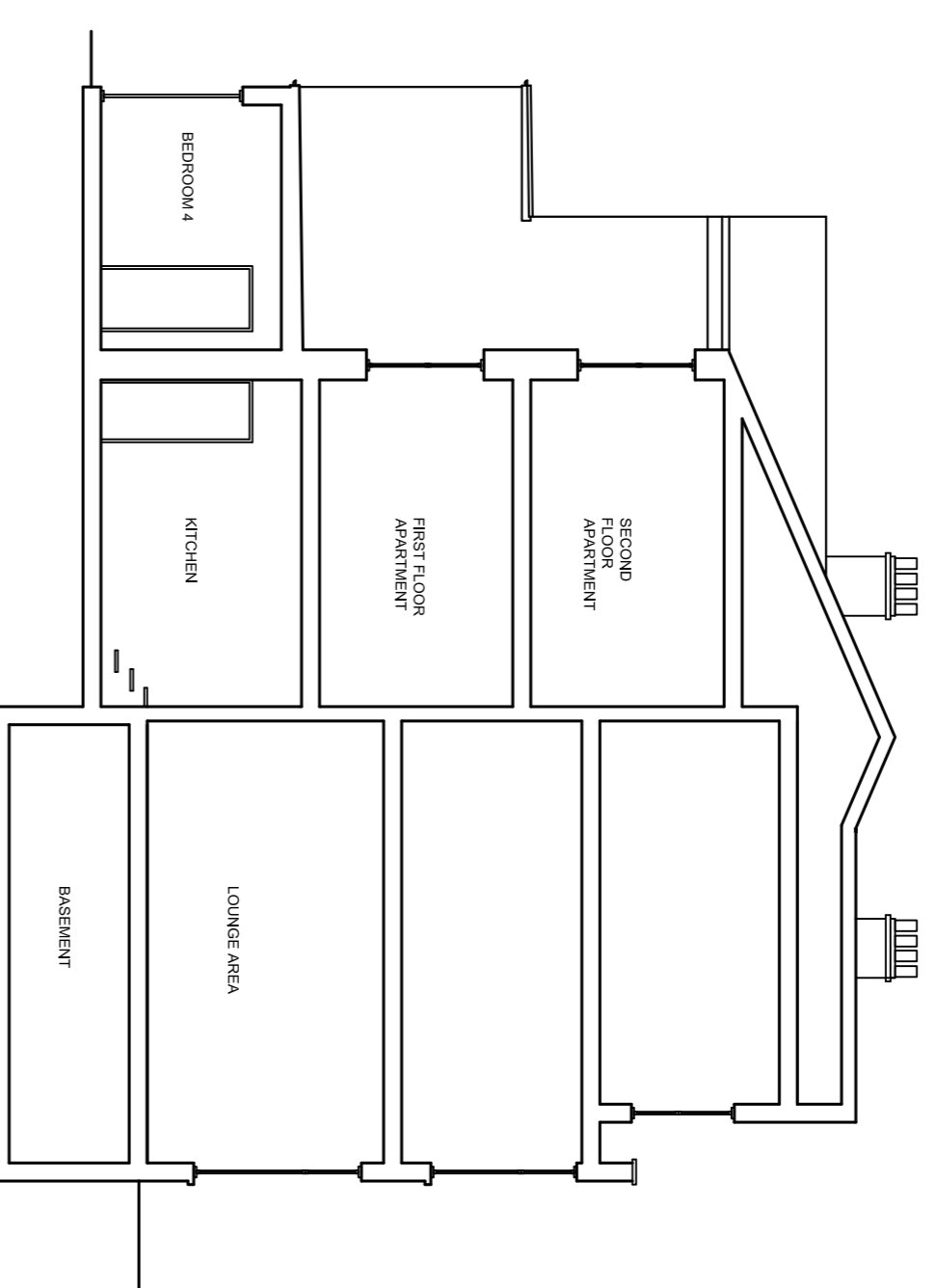
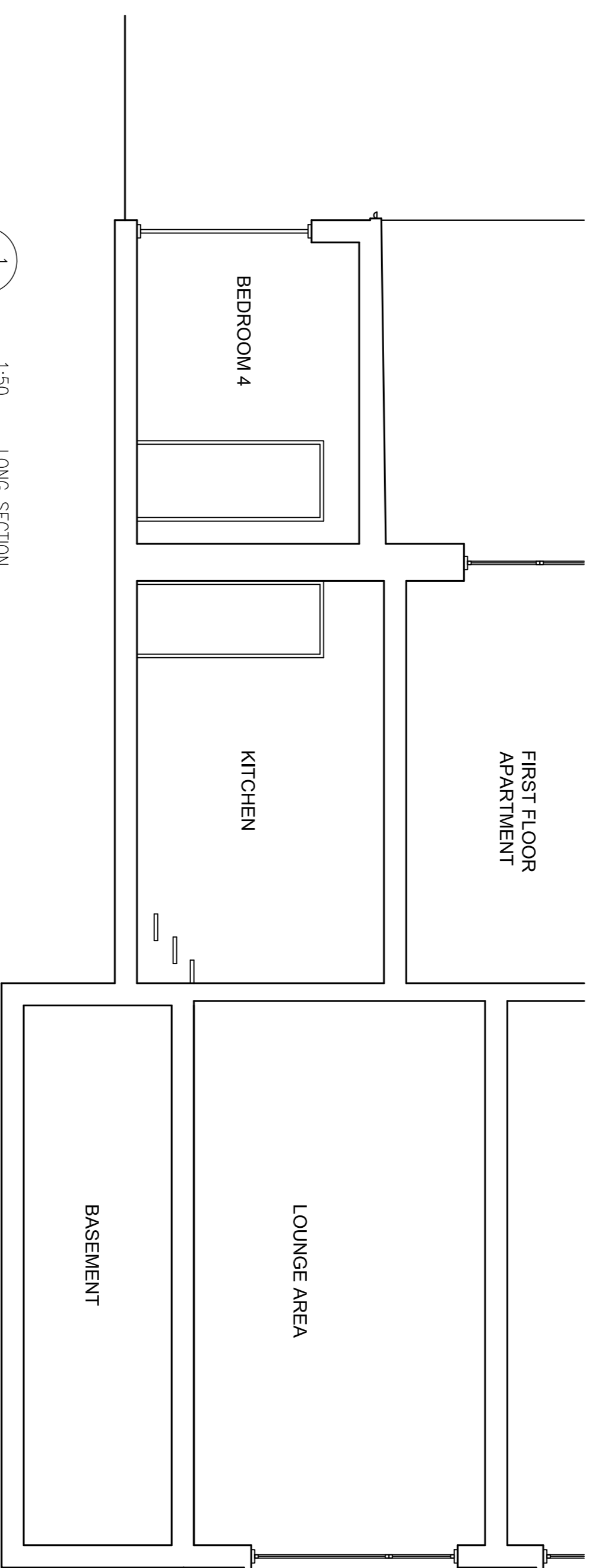

REVISIONS

No.	Date	By	Details
1	15.03.15	SB	PROPOSED BASEMENT REMOVED
2			
3			
4			
5			

RICHARD WALLIS ASSOCIATES
CHARTERED ARCHITECTS AND PROJECT MANAGERS

Unit 5b, 20-30 Wild's Rents, London SE1 4QG
E: mail@wallis.com T: +44 (0)20 7403 8869
Richard Wallis Associates is a trading name of Richard Wallis Ltd. Company Registered in England no. 028653

DRAWING TITLE:
EXISTING AND PROPOSED
LONG SECTIONS

PROJECT:
142 BROADHURST GARDENS
London

CLIENT:
MANAN AND KIRSTEEN

Scale:	Date:	Drawn:	Approved:
AS DWG	FEB 2015	SB	RJW
Job No.	Drawing No.	Rev No:	Status
249	310	01	1