

- Existing B1 Use
- Existing B8 Use
- Existing C3 Use

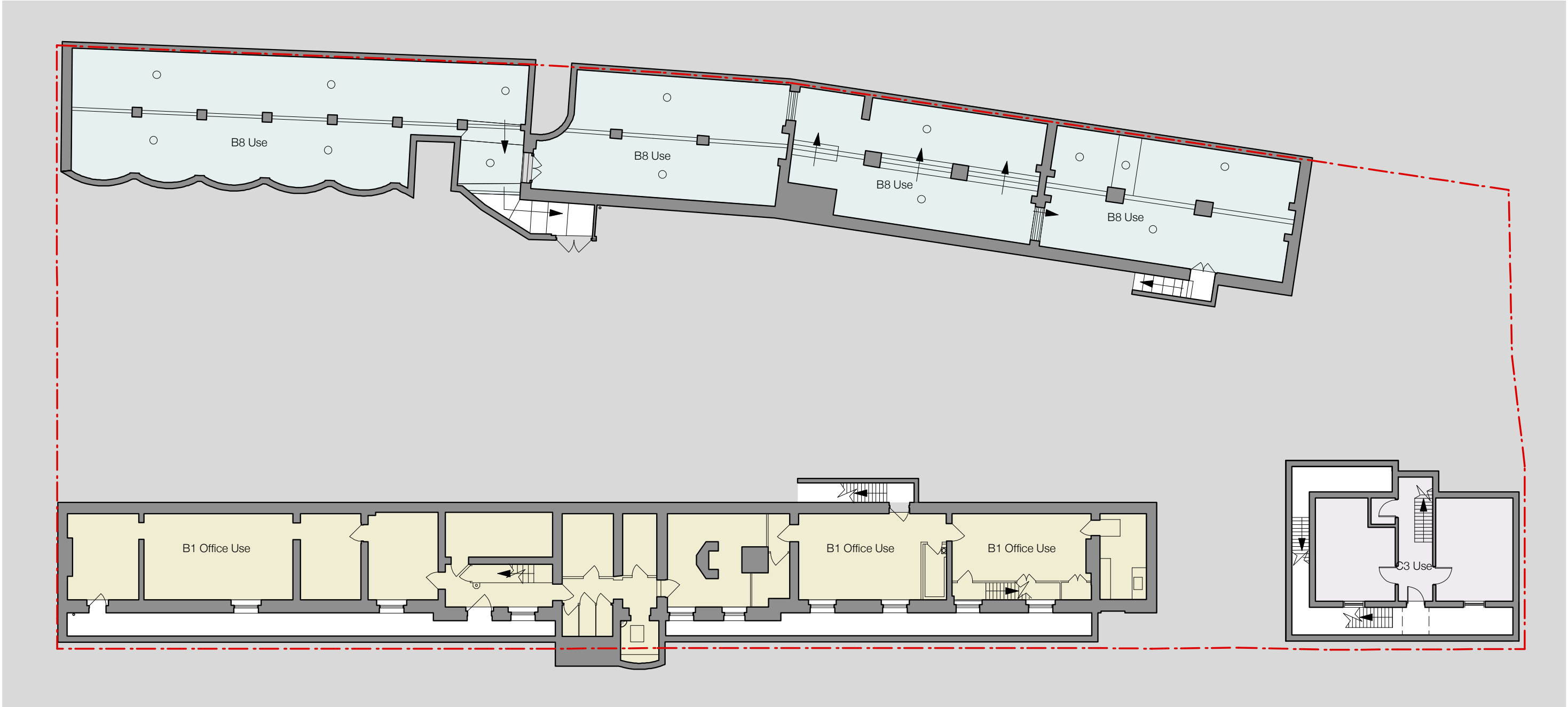

A

Existing Basement Floor General arrangement

EX-01 1:100 @A1 1:200 @A3



Information contained within this drawing is the sole copyright of 21st Architecture Ltd. and is not to be reproduced without express permission. No implied licence exists. This drawing not to be used for land transfer or valuation purposes. Do not scale from this drawing. All dimensions & levels are to be checked on site by the contractor. Issued for purposes indicated only. Drawing errors and omissions to be reported to the architect.

Revisions			
PD1	26/01/2015	Submitted for Permitted Development Rights.	
A	30/01/2015	Submitted for Full Planning Application	

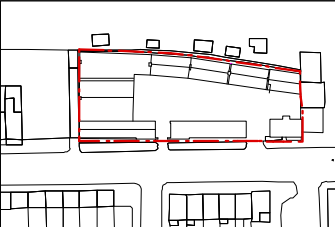

Client	Victoria Square Property Company Limited
Project	44 Gloucester Avenue London NW1 8JD

Drawing Title	Existing Basement Floor Plan General Arrangement
---------------	---

21st Architecture Ltd	Twenty First Architecture Ltd, 314 Goswell Road, London, EC1V 7AF Tel: +44(0)20 7982 6252 www.21starchitecture.com
--------------------------	---

Status	Information	Drawn	NU	Checked	TJS
Scale	1:100 @ A1, 1:200 @ A3	Date	Jan 2015	Revision	A
Drwg. No.	173_EX_-01				