

APPLICATION SITE

42 Gloucester Ave

A Existing North East Elevation
EE.02 1:100 @A1 1:200 @A3



Information contained within this drawing is the sole copyright of 21st Architecture Ltd. and is not to be reproduced without express permission. No implied licence exists. This drawing not to be used for land transfer or valuation purposes. Do not scale from this drawing. All dimensions & levels are to be checked on site by the contractor. Issues for purposes indicated only. Drawing errors and omissions to be reported to the architect.

Revisions		
A	30/01/2015	Submitted for Full Planning Application

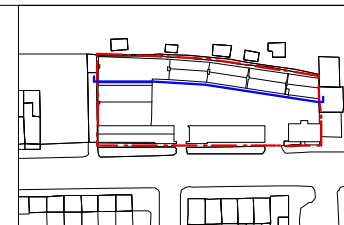

Client
Victoria Square Property Company Limited

Project
44 Gloucester Avenue
London NW1 8JD

21st Architecture Ltd
Twenty First Architecture Ltd,
314 Goswell Road,
London,
EC1V 7AF
Tel: +44(0)20 7862 0282
www.21starchitecture.com

Drawing Title
Existing North East Elevation

Status
Planning

Scale
1:100 @ A1, 1:200 @ A3

Drwg. No.
173_EE_02

Drawn	Checked
NU	TJS
Date	Dec 2014
Revision	A